

1954

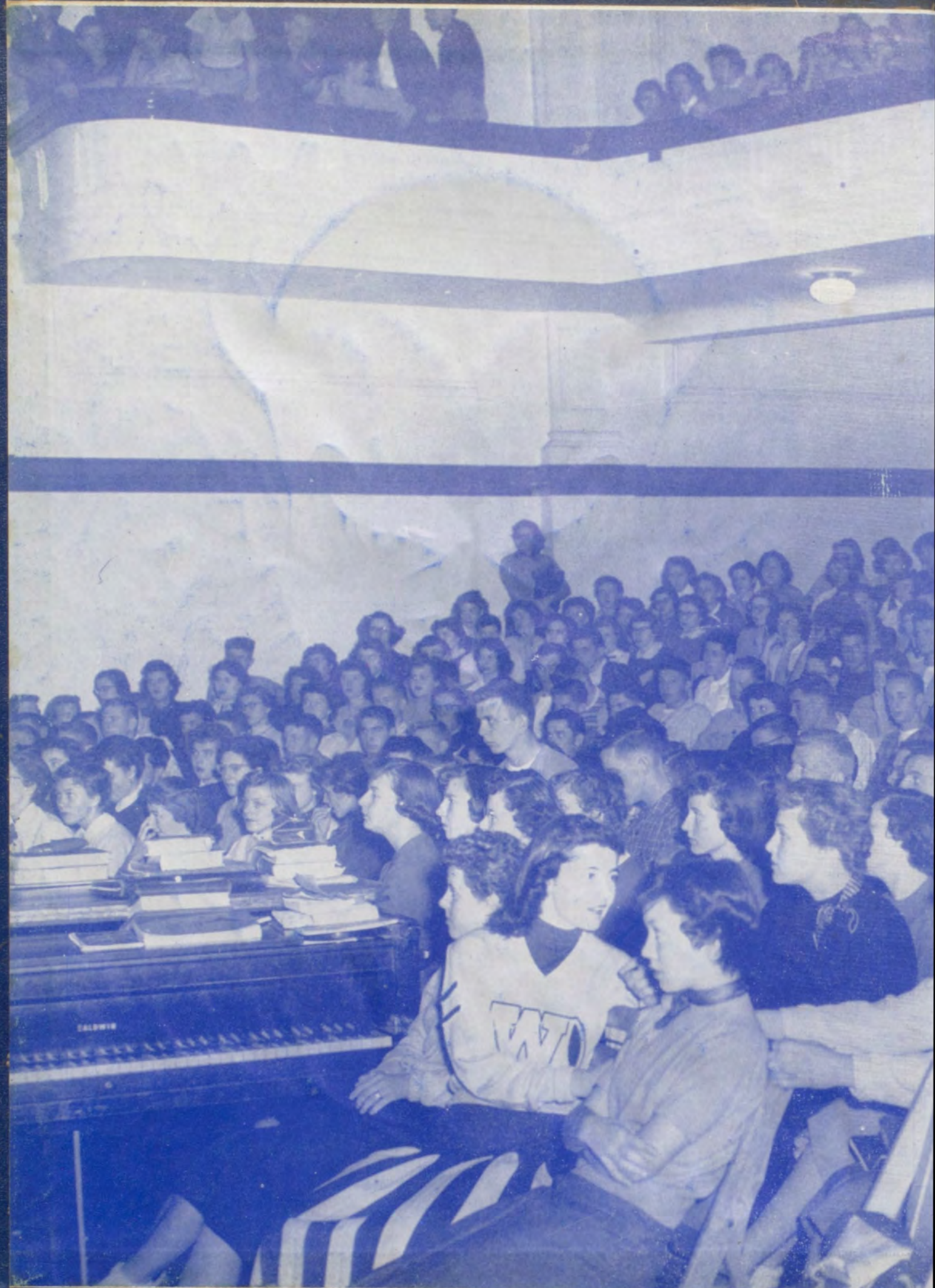

ROYAL BEE





Faint, illegible text in the top right corner, possibly bleed-through from the reverse side of the page.

Dedication

When it comes to the time when an annual must be dedicated, those in charge are faced with a truly heavy responsibility. They must select not only someone who has done some job or service well enough to deserve the honor, but someone with whom the students will be pleased. For this reason, the Royal Blue does not have a dedication each year.

The staff this year, however, feels that the person they have chosen is worthy of the highest praise and regard for her never-ending contributions, not only to the yearbook, but to the school. It is with the greatest pleasure and pride that we, the staff members, dedicate the 1954 ROYAL BLUE to our adviser, MISS RUTH GRAY!



1954
ROYAL
BLUE



Presented by
The Editor and Staff
And Published by
The ASSOCIATED STUDENTS of
WALLA WALLA HIGH SCHOOL
Walla Walla,
Washington



Table of Contents

	PAGE		PAGE
Administration	8	Journal Staff	18-19
Faculty	9-11	Football	20-23
ASB Government	12-13	Instrumental Music	24-26
Girls' Federation	14-15	Yell Squad	27
Boys' Federation	16-17	Homecoming	28
		FFA Barn Dance	29
		Senior Play	30
		Tom's Page	31
		National Honor Society	34
		Assemblies	35
		Vocal Music	36-37
		Shuffle Shop	38
		Advanced Speech	39
		Basketball	40-43
		Club Council	44



Table of Contents

	PAGE		PAGE
Clubs	45-53	Closing	105
Assistants	54-55	Acknowledgments	106
Varsity Ball	56	Patrons and Patronesses	107
Tumbling Team	57	Index	108-112
Royal Blue Ball	58		
Sadie Hawkins Dance	59		
Military	62-65		
FFA	66-67		
Girls' Sports	68-69		
All School Play	70		
Activities	71		
Royal Blue Staff	72-73		
Freshmen	74-78		
Sophomores	79-83		
Juniors	84-89		
Seniors	90-104		

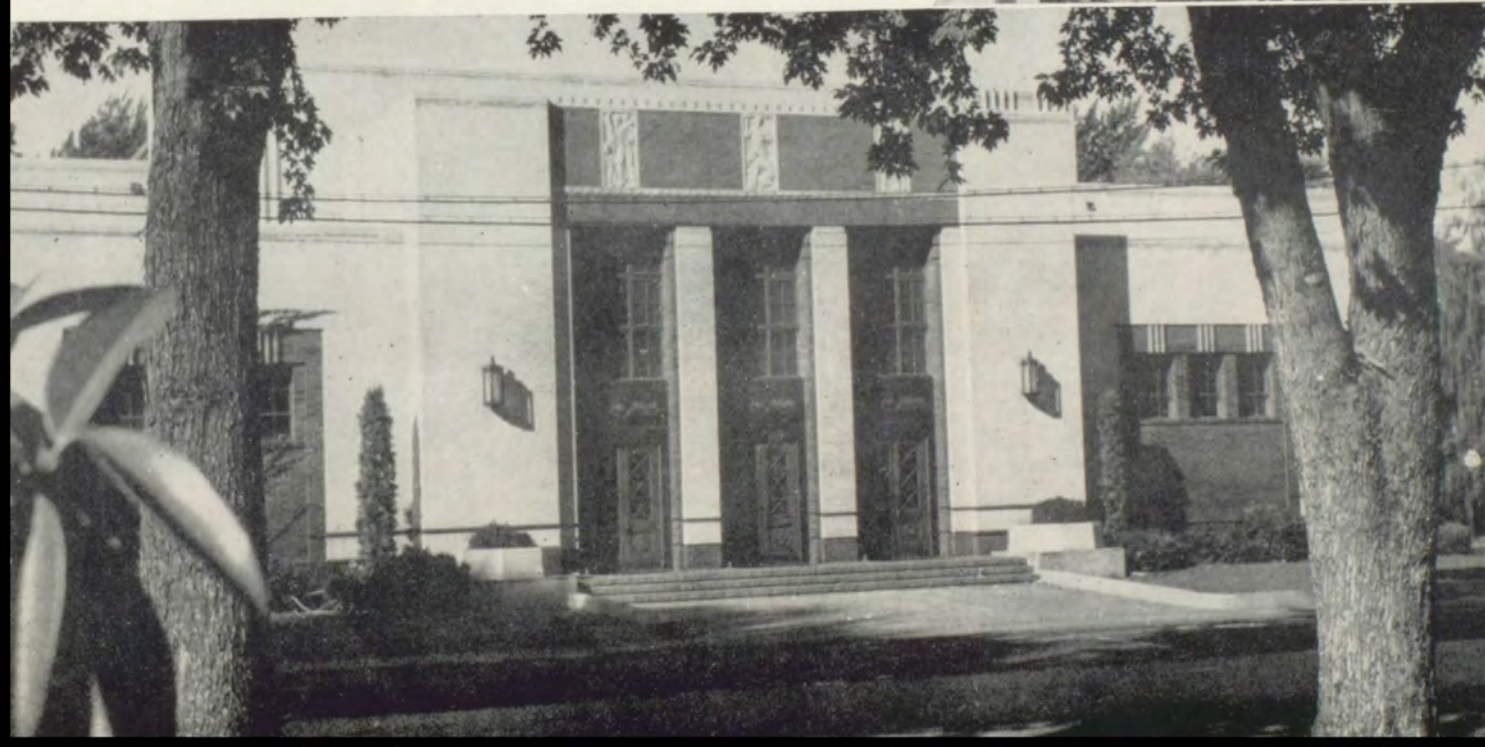

Fall



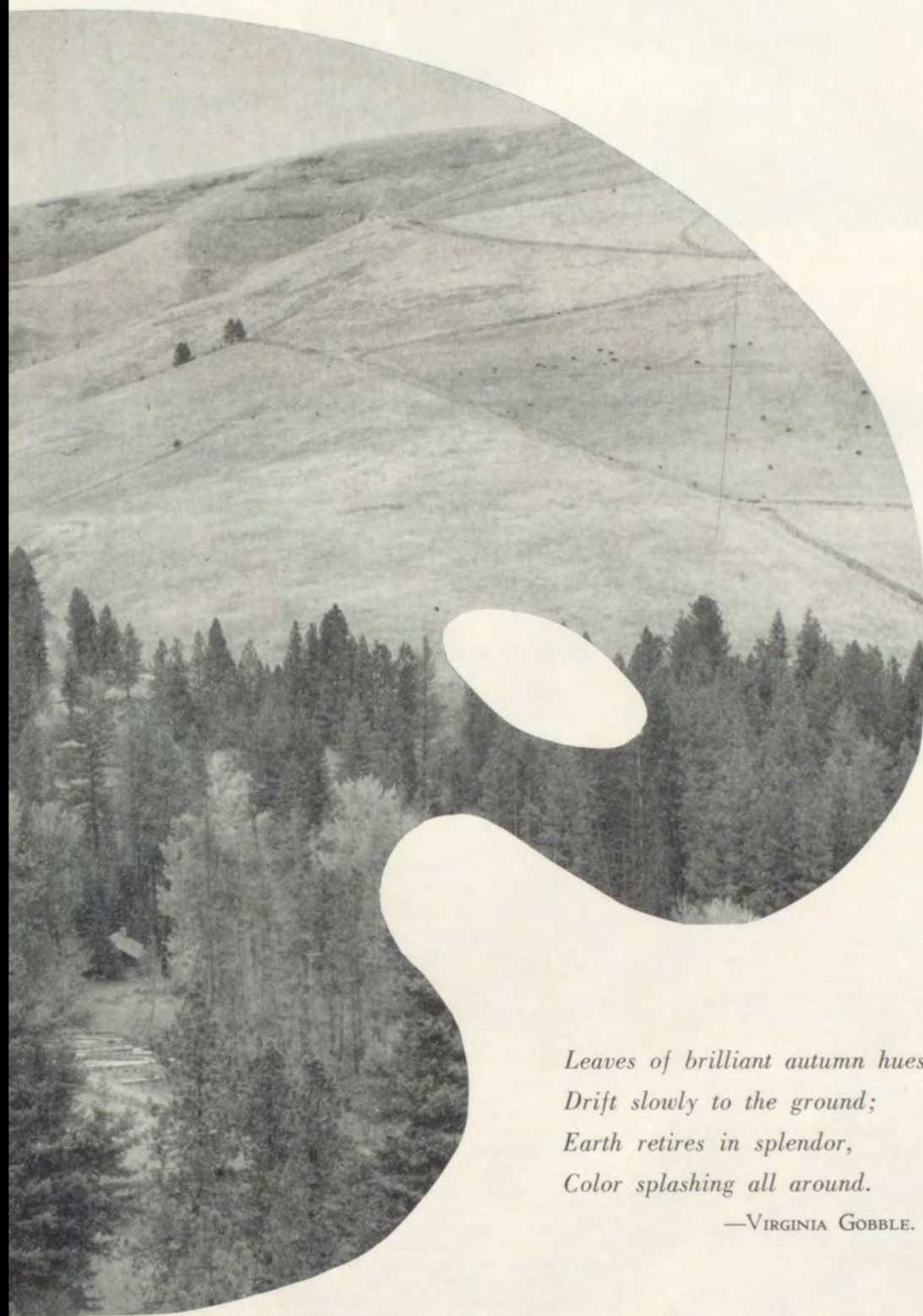

*Leaves of brilliant autumn hues
Drift slowly to the ground;
Earth retires in splendor,
Color splashing all around.*

—VIRGINIA GOBBLE.



Administration

Someone once said, "Use the past only in so far as it is useful in the future." Your Wa-Hi experience is going to be useful in the future because of your academic achievement, your participation in various activities, and your development of leadership and good citizenship. I sincerely hope that your future is bright and that you will not forget soon the days you spent in Wa-Hi. The friendships developed here, both with faculty members and classmates, will have even greater value to you in the years to come.

ARTHUR D. JONES,
Superintendent.

Each passing year brings me closer to our school and its traditions. The Royal Blue captures these thoughts and feelings, preserving them for posterity. It actually is a "Treasure Chest" of facts and memories that mellow through the years. It is important that our achievements are good ones as they go on record for all to see as the years go by. I'm proud of our accomplishments this year. We have overcome many obstacles and turned them into successes.

Congratulations to a fine senior class. May you be happy and successful always.

ROBERT KLAVANO,
Principal.

Wa-Hi has a rich heritage. For many years, the students and faculty, through their continued loyalty and initiative, have made this school one of the outstanding high schools in the state. During the past year, you students have added materially to this heritage by your good citizenship, scholarship, and your wholehearted participation in worth-while activities.

Congratulations to the staff of the Royal Blue who have again given so generously their time to create a lasting record of pleasant memories and enduring friendships; and to the seniors for your record of outstanding achievement—keep up the good work.

ALLEN REYNOLDS,
Administrative Assistant.

One of the big events of the year is "RB Day"; in other words the day that the Royal Blue is distributed to the students. The eagerness with which everyone awaits this day attests to the popularity of the school annual. The Staff deserves a great deal of credit for performing a very great school service.

The annual is a fine record of the school year, with its activities and accomplishments. Each of us might ask the same question: What is my record? Did I achieve all that I wished to achieve? Were my experiences valuable for training in citizenship? What are my hopes and plans for the future? Did I help make Walla Walla High School the fine school that it is today?

W. G. LEDBETTER,
Vice Principal.

Advising, teaching, and lending a

MARSHALL ALEXANDER
*English, Speech,
Dramatics*

DONALD ANDERSON
Typing, Shorthand

JOHN ANDERSON
Psychology

B. E. AUSTIN
*U. S. History
Social Relations*

MARK BERNEY
Carpentry

GENEVIEVE BERRY
Study Hall

ROBERT L. BISNETT
Biology, Driver Training

SHELTON G. BULLARD
ROTC

WILBUR BOSCHKER
Woodworking, Drafting

IRENE BUCKMAN
*Typing, Commercial
Arithmetic, Bookkeeping*

CLARENCE CASSELL
Orchestra

FRANCIS CONWAY
Home Economics

DOLLIE V. CORN
English

PURDY CORNELISON
Biology

JULIANA DRAPER
*World History,
Social Relations*

RUTH DUNN
Algebra, Geometry

RALPH EMIGH
Algebra, Geometry

MARY ESARY
Latin

CHARLES P. FLANAGAN, JR.
ROTC

FELIX FLETCHER
Boys' PE, Coach



helping hand when needed, occupied

GEORGIA MAE GALLIVAN
English

VIRGIL GOODMAN
Auto Mechanics

RHEA M. GRAY
Girls' PE

RUTH GRAY
English, Photography

MARGARET GUENTHER
Distributive Education

ALBERT HAASE
Typing, Bookkeeping

FAY HAMM
English

ARLENE HORTON
Spanish, Latin

GRACE T. HOUGHTON
Girls' PE

KEITH CROSSIE
Spanish, Latin

ADA HOWELLS
*Secretary to Mr.
Klavano*

EDWARD M. KANTOLA
*Agriculture,
General Metals*

E. L. KEEZEL
English

BESS KIRK
Algebra

JOHN J. KLUMB
Athletic Director

RUSSELL LARSEN
Band

GLEN LEDBETTER
American Problems

AGNES V. LITTLE
English

FLORENCE LONG
Librarian

CHESTER LYBECKER
Agriculture



the faculty's time this year.

CHARLES MCBRIDE
*U. S. History,
Social Studies*

RUTH McDONALD
*Shorthand,
Office Practice,
Mimeographing*

FLORENCE MCGOVERN
*English, Journalism,
Typing*

ROBERT McGRATH
Vocal Music

J. R. MCKAY
Agriculture

EDWIN F. MOSER
Art, Handicrafts

JACK PARTIN
*Psychology,
Social Studing*

DORIS PFAFFLE
Home Economics

META PFEIFFER
English

ROBERT PULFER
*World History,
Social Relations, Physics*

MARIAN RAY
Nurse

PAUL M. REED
Chemistry, Physics

JOHN RICHARDSON
General Math, Shop

VIRGIL P. WRIGHT
ROTC

R. M. WOOTEN
*U. S. History,
Social Studies, Coach*

MARY K. YATES
Algebra, General Math

LUNCH LINE. MISS MCGOVERN, MRS. ESARY, MISS DRAPER, MR. BISNETT, MISS LONG.
OFFICIAL BUSINESS. MRS. HOWELLS, MR. PARTIN.



Occupied with the affairs of the



DICK MOBLEY
Vice President



TOM LEONARD
President



ELSIE FILAN
Secretary



CARLENE FRANK
Treasurer

The Associated Student Body Cabinet met during the last two weeks of summer vacation for a meeting which came about as a very interesting, informative, and entertaining planning session for the opening assembly on the second day of school. The product of this meeting was a very well thought-out and vivacious skit which introduced, to the student body, the governing officers of the '53-'54 year and the newly acquired faculty members.

The officers introduced were President Tom Leonard, Vice President Dick Mobley, Secretary Elsie Filan, and Treasurer Carlene Frank. The Cabinet was also introduced at this time, and its commissioners are: Joe Bergevin, Buildings and Grounds; Ron Roscow, Halls; Annette Cote, Inter-school Relations; Don Cline, Stage; Eddie Epstein, Publicity; Scott Gruber, Chief Justice; Carolyn Reynolds, Organizations; Alice Ross, Assemblies; Don Shafer, Fire Chief. Mem-

ASB TICKET SALES: *Sixth Row:* MARLENE DEPPING, LELA MAE PENTECOST, SALLY PENTECOST, JANICE FRANK, CARLENE FRANK. *Fifth Row:* HARRIET BUCKMAN, BETTY FRANCIS, ROSALIND KING, GAIL ANDERSON. *Fourth Row:* BILL CARPENTER, MAURICE BLAKE, RICHARD ANDERSON, ART EVANS. *Third Row:* DIANE DRAKE, HELEN BERTSCH, ANITA CRALL, VONDA BALLENGEE, ESTER LANE. *Second Row:* ROSE FAURE, LUELLE DUDLEY, EVELYN LANGBECKER, ROSE MARY BRUCE. *First Row:* TOM JOHNSON, CHUCK BRANSON, BOB ROWELL, DICK JONES.

FIRST SEMESTER LEGISLATIVE ASSEMBLY: *Fourth Row:* JOHN HAMILTON, NORMA SIMONS, DOROTHY UPCRAFT, DONNA JOHNSON, KAREN STEVENS, LUELLE DUDLEY, NANCY BROOKS, CATHERINE CASPER, DICK MOBLEY. *Third Row:* LINDA WAGNER, RAY JOSEPH, BOB KOLBUS, LLOYDEEN FRANKS, HARRIET BUCKMAN, SUSAN CHANDLER, CAROL ANN JONES, JUDY SCHNELLER, JANET JO DAVISON. *Second Row:* WES COLLEY, JIM NEISSES, ELON BOOKER, DAVE JACKSON, LIN EUBANKS, NANCY BORUM, ELLEN COXON, MYRTLE BARNER, EVA JOSEPH, BETTY FRANCIS. *First Row:* LEE BAKER, BOB BECKEL, GARY DARLING, JIM JEPPE, MORRIE MILLER, BILL STEWART, DICK JONES, TOM RETTIG, LeROY FARLEY.





ASB CABINET (Top) JOE BERGEVIN, Buildings and Grounds; JOYCE BERNEY, Journal Editor; RON ROSCOW, Halls; DAVE CASPER, Boys' Federation President; DANIEL CLEM, Royal Blue Editor; DON CLINE, Stage Manager; ANNETTE COTE, Inter-school Relations; CHITA COUSINS, Shuffle Shop. (Bottom) EDDIE EPSTEIN, Publicity; SCOTT GRUBER, Chief Justice; MYRNA MOORE, Girls' Federation President; DARLENE REISWIG, Yell Queen; CAROLYN REYNOLDS, Organizations; ALICE ROSS, Assemblies; DON SHAFER, Fire Chief.

school government, were the A.S.B. officers,

bers on the cabinet in an honorary capacity were: Joyce Berney, Journal Editor; Dan Clem, Royal Blue Editor; Myrna Moore, Girls' Federation President; Dave Casper, Boys' Federation President; and "Chubby" Reiswig, Yell Queen.

This year's cabinet has accomplished more for the school and the youth of Wa-Hi than has been done for a very long while. Together, they "planted the seed" for a Community Youth Service Council. They did the work; all we must do now is to sit back and wait for the "seed" to grow and then enjoy the products of the cabinet's labors.

Two more extremely important projects were taken on and well accomplished by the cabinet. These were the organization of Wa-Hi drivers and arrangements for counsel and guidance for students who are in need of such.

They compiled and issued the "Student Questionnaire" which asked personal questions of the students and which resulted in the recognition of the need for a Recreation Center, other than the Shuffle Shop. This thought was presented to various city clubs, and it is our hope that they will do something with the idea.

These young people leave Wa-Hi with a record of accomplishment not soon to be forgotten. Much of the credit goes to A.S.B. Prexy, Tom Leonard, who devoted so much time towards the betterment of Wa-Hi.

SECOND SEMESTER LEGISLATIVE ASSEMBLY: *Third Row:* JOHN HAMILTON, RICHARD ANDERSON, PAUL DAGUE, ALLEN WETZEL. *Second Row:* NELS NELSON, BILL CORIEL, JANE ANN SIVERTSON, MARLYS LUCKE, PAT HATHAWAY, MYRTLE BARNER, PAT LUNSFORD, RONNIE HOY, JIM NEISSESS, PAT COBAIN, FRANCIS DANIELS, RUTH KIRKMAN, PHYLLIS THOMPSON, MARLENE FAGG, DEANNA BOGLE, VERA JONES, JANICE OWSLEY, BEVERLY GIFFORD, YVONNE WILLIAMS. *First Row:* DICK MOBLEY, MAX JINKENS, WAYNE LEE, FORREST DAY, RAY JOSEPH, LUELLE DUDLEY, MERY ALTEMUS, JANET MILLER, JOY FILAN, JOYCE MORRISON, GLORIA ZITTERKOPF, CAROL ANN STEWART, GEORGIAN REMBOLDT, JACKIE LONG.

FIRST SEMESTER STUDENT COURT: BRENT WOOTEN, GENE REBILLARD, DIANE WARNER, SCOTT GRUBER, SHARON EASTMAN, ANN SHEPHERD, JERRY McVAY, DAVID SIRES.

SECOND SEMESTER STUDENT COURT: FRED KIMBALL, BILL HAMMOND, SCOTT GRUBER, SHERI KOEHLER, JANICE BARER, NANCY BORUM. *Not Pictured:* LEE BAKER, PATTY FORREST.



while the special concerns of

To promote friendship, to bring the girls closer together, and to give all girls a chance to help in student activities were the purposes of the Girls' Federation under the leadership of President, Myrna Moore; Vice-president, Betty Jo Burnap; Secretary, Pearl Livengood; and Treasurer, Sue Kent. Our counselor, Mrs. Esary, has been a great help to all the girls.

Eight assemblies were presented during the year:

Corner: MYRNA MOORE.

Left to right: PEARL LIVENGOOD, BETTY JO BURNAP, SUE KENT.

MINUTE GIRLS: *Fourth Row:* MARY ANN COCKERLINE, NANCY KERR, BOBBY REYBURN, GLORIA ZITTERKOPF, MARY JANE DEKEYSER, NANCY TIMMONS, EILEEN STONEROAD. *Third Row:* EVELYN ZARO, MARLENE O'NEIL, DONNA ARMSTRONG, MARILYN GOBBLE, MAIDA BLUE, LORETTA SMITH. *Second Row:* JUDY JEFFERIS, PAT COBAIN, DONNA WATERS, DIANE BINNING, ESTER CRAMER, DIANE RUDIN. *First Row:* SHIRLEY MULLER, BARBARA PORTER, EILEEN O'HASHI, JOANNE ARNOLDT, BILLIE JO LUSK, SANDRA SELDON, BEVERLY HILL.

FIRST SEMESTER ASSISTANTS: SHERI KOELER, LORETTA SMITH, MARGIE RILEY, DOROTHY UPCRAFT, ANN SHEPARD, BARBARA PORTER, DORIS BYERLY, SHARI SMITH. *First Row:* SHARON ALLEN, JANET MITCHELL, JOYCE BERNEY, FAYE RIGSBY, YVONNE HANEBUT. *Not Pictured:* DOROTHY DUKE.

CHRISTMAS ASSEMBLY: RUTH KIRKMAN, NYLA OELKE, PHYLLIS MARCY, VIRGINIA TAYLOR, PEARL LIVENGOOD, MARILOU IRVING, CATHY LUND, FAYE RIGSBY, BARBARA BRUNTON.



the girls were taken care of by the Girls' Federation,

a candle-light installation of the cabinet, the medical auxilliary Nurses' Assembly, a Thanksgiving assembly, Santa's Workshop, a panel discussion, Girls' State candidates, candidates for new federation officers, installation of new officers, and honoring of seniors. The Boys' Federation presented the girls a lovely tea table.

Fall activities included a friendship day with Myra Carder crowned "Howdy Queen," co-sponsorship of "The Howdy Drag," honoring all freshmen and transfers, the cabinet's transfer potluck dinner for all new girls, and several after-school teas in the girls' lounge. In the spring, delegates to the tri-state convention in Lewiston entered our scrapbook in the contest. The cabinet and council entertained their mothers with a Valentine banquet. Later the Junior girls presented the Senior Tea honoring the senior girls and their mothers.

INSTALLATION BANQUET

CHRISTMAS ASSEMBLY: FAYE RIGSBY, BARBARA BRUNTON, MARY JANE MILBRATH, MYRNA MOORE, SUE GILMORE, MARY LYNN DAVIN, PEGGY O'NEIL, MAIDA BLUE, BILLIE JO LUSK, JOANNE ARNOLDT, JANICE WHITE, STEVE OURY, DONNIE MATHIA, JUDY JEFFERIS, SHARON ALLEN.

CABINET HEADS: *Second Row:* SHARON EASTMAN, MARY JANE MILBRATH, KAREN STEVENS, LEA STEGMILLER, KAREN ROSS. *First Row:* MARY LYNN DAVIN, JANICE OWSLEY, MARLENE FAGG, ANETTE COTE. *Not Pictured:* CAROLYN REYNOLDS, CHITA COUSINS.

SECOND SEMESTER ASSISTANTS: DONNA MARR, NORMA JOLSTEAD, SHARON SCOTT, SUSAN TIMMONS, DIANE RUDIN, JANICE BARER, ELIZABETH ROBERTS, NANCY POWERS, MERRY ALTEMUS, DEANNA BOGLE.

CHRISTMAS ASSEMBLY: MARY JANE MILBRATH, BARBARA JENSEN, MYRNA MOORE, JOANNE ARNOLDT, MARY LYNN DAVIN, DONNIE MATHIA, SUE GILMORE. GIRLS' COUNSELOR: MRS. ESARY. GIRLS' COUNCIL: *Second Row:* NANCY McADAMS, JUDY WHITE-MAN, JUDY SHOEMAKER, JANE ANN SIVERSTON, RUTH KIRKMAN, SUE ROTH, BEVERLY HILL, DARLENE REISWIG, FAYE RIGSBY, HARRIET BUCKMAN. *First Row:* EVELYN KELLY, DONNA MARR, ELIZABETH ROBERTS, MARY JANE MILBRATH, DORIS BYERLY. *Not Pictured:* GLORIA HAYES, SUE GILMORE.



THE BLUE
WALLA WALLA
WALLA WALLA



BOYS' FEDERATION CABINET: *Second Row:* GLEN COFFEY, JIM HOPKINS, PAUL DAGUE, JIM SHEPHERD, DICK ANDERSON. *First Row:* LARRY WARNER, LEROY FARLEY, DAVE CASPER, JIM JEPPE, TOM PAGE. PROJECTION EQUIPMENT: JERRY HALL, MR. LEDBETTER, ANDY ANDERSON.

SPEAKER

DEAN OF BOYS,
MR. LEDBETTER

and those of the boys by the companion

Led by President Dave Casper, Vice President Don Scholl, and Secretary-Treasurer Jim Shepherd, the Boys' Federation embarked upon a program of activities and service that topped that of all previous years.

Again this year the Boys' Federation presented the noon movie program, which proved to be very successful. The movie schedule ran from mid-November to late March and aided greatly in cutting down the congestion in the halls during the winter months. The films shown included: "Father Was a Fullback," "The Day the Earth Stood Still," "Call Northside 777," "Ticket to Tomahawk," "Miracle on 34th Street," "Slattery's Hurricane," "Jim Thorpe, All-American," "David and Bathsheba," "Treasure of Sierra Madre," "Monkey Business," "Breakthrough," "Mr. 880," "Bird of Paradise," "The Frogmen," "The Jackie Robinson Story," and "With a Song in My Heart." Finances gained by the program enabled the Federation to buy a new screen, speaker, and projector to be used in the auditorium. They also bought a blond-wood drop-leaf table for the Girls' Federation to use for teas and other social events.

The intramural program was well organized and directed by Jim Hopkins, Intramural Manager. Awards were given to the members of the championship teams in all the sports played.

BOOK

SCHOOL
STON



Published by
Federation
APRIL 15, 1953



NEW TABLE FOR GIRLS' FEDERATION:
MYRNA MOORE, DAVE CASPER.



NOON MOVIE TICKET SALES

organization, the Boys' Federation.

The Federation's corresponding secretary, Glen Coffey, wrote letters to boys absent from school for an extended period. Enclosed with these letters were copies of the Wa-Hi Daily Journal and other interesting news from around the school.

Assemblies presented to the boys this year included a bow and arrow exhibition, a film and lecture by the Washington State Game Department, a film of the 1953 World Series, and an invitation from the Girls' Federation to attend their Christmas assembly.

The two Federations combined their efforts to present a frolic for freshmen and transfers at the first of the year and to conduct the eighth grade visitation day in the spring.

All in all it was a successful year from the standpoint of service performed and goals accomplished.

*Clockwise: JIM HOPKINS, Intramurals
Manager; JIM SHEPHERD, Secretary-
Treasurer; DON SCHOLL, Vice-Pre-
sident. Inset: DAVE CASPER, President.*



The Wa-Hi DAILY JOURNAL

JOYCE BERNEY



Wa



January

NOV
STARS BO

"The Treasure of Madre", a stark and

Wa-Hi Journal

One of the high-lights of this year, the eleventh year of publication for the Journal as one of the few high school dailies in the nation, was the Homecoming edition prepared by the staff in October. This four page paper boasted an entire page of pictures, a feature unprecedented in the Wa-Hi Daily Journal's history.

Heading the staff for 1953-54 were Editor Joyce Berney, Associate Editor Dick Mobley, Front Page Editor Nancy Powers, Back Page Editor Sharon Allen, Business Editor Virginia Gobble, and Exchange Editor Carol Swegle. Miss McGovern continued to serve as the Journal's guardian angel, the adviser.

At the beginning of first semester six reporters, Janice Barer, Ed Carter, Dick Esteb, Rox Alee Martin, Janet Ruff, and Lea Stegmiller, rounded out the rather small staff. Second semester found eighteen new report-

BACK TO FRONT: CAROL SWEGLE, DICK MOBLEY, SHARON ALLEN.

SHARON ALLEN *
Wednesday - January 27 *
Noon Movie *
Shuffle Shop *

Thursday - January 28 *
Noon Movie *

Back row: ANN REBILLARD, JANICE BARER, JUDY STONEROD, ELINDA ULRICH, MERLENE LARSON, CHARLIE THRASHER, CLAUDE GLEIM, BEVERLY LATTIN. 3rd row: CATRY LUND, ANN SHEPHERD. 2nd row: MARLYS LUCKE, BARBARA BRUNTON. 1st row: SANDRA SILEN, DIANE WARNER, SHARON BOYLAN. NOT PICTURED: SANDRA GELOEN, MARIANNE STRAUGHM, PAUL TROEK, DIANE RUOIN.



DICK MOBLEY
The Founder's scholar-
ship is a tuition
one year
high

ster Club Coun-
be taken



school
ANX

perma
every ins
but it was a
than some clubs could
produced in their place.
Even if a few didn't

MEMBERS SHOW SHAKE

BOURNIEY BLASTS



NANCY POWERS



LEFT TO RIGHT: MADA SHERWOOD, MARILYN HALLWAY, ANNE STRAUGHM, DONNA MARLHEIMBEIGNER, SHIRLEY KELLY.



VIRGINIA GOBBLE



CAROL SWEAGLE

LEFT TO RIGHT: JANET RUFF, LEA STEG MILLER, ROX ALEE MARTIN, BARBARA JENSEN, SHARON BOYLAN, DIANE ESTES, JANICE BARER.

Sharon Allen: "I was shak-
ers, two of them transfer students,
hard at work writing stories for publica-
tion. New reporters were Sharon
Boylan, Barbara Brunton, Claude
Gleim, Merlene Larson, Beverly Lat-
tin, Marlys Lucke, Cathy Lund, Ann
Rebillard, Diane Rudin, Sandra Sel-
den, Ann Shepherd, Sandra Silen,
Judy Stoneroad, Marianne Straugham,
Charline Thrasher, Paul Troeh, El-
inor Ulrich, and Diane Warner.

In February four junior members
of the staff, Nancy Powers, Sharon
Boylan, Janet Ruff, and Rox Alee
Martin, and Miss McGovern traveled
to Seattle to attend the Pacific Slope
School Press Conference held on the
University campus. They returned
fresh with ideas which they tried to
use to advantage on the Journal.

The staff again continued to take
over cutting their own stencils; and
helping with this, Barbara Jensen en-
listed as staff typist. Special thanks
go to Mrs. McDonald and the mem-
bers of the mimeographing depart-
ment without whom the Journals could
not have been mimeographed.

BACK TO FRONT: VIRGINIA GOBBLE, JOYCE BERNEY, NANCY POWERS.

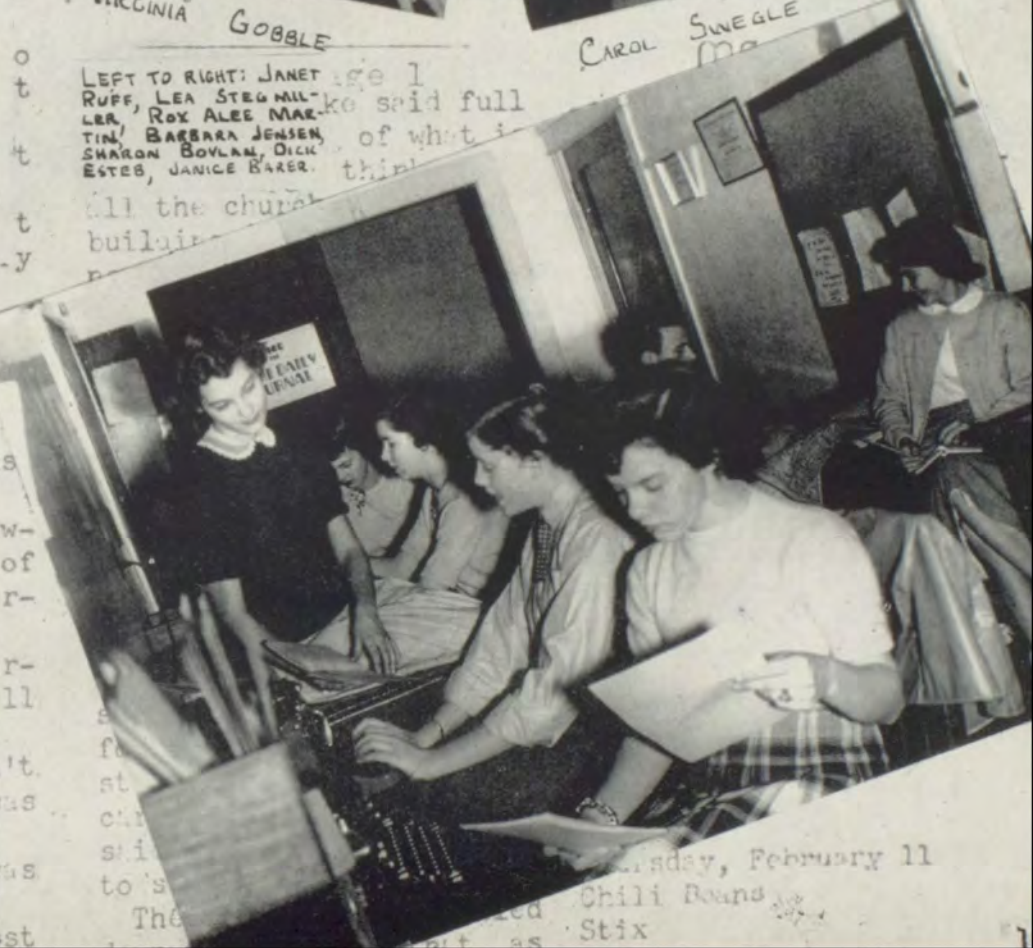

Thursday, February 11
Chili Beans
Stix

Larry Axtell
46



Micky Workman
30



Dick Jones
45



Bob Becker
18

Darrell Morton
36



FELIX FLETCHER
COACH



19

Phil
Stoller
←
19



JOHN
HERGERT
→
Captain
All-State
Center



Dick
McCoy
←
21



JOHN KLUMB
COACH

VARSITY



Allen Wetzel
20



Harold Walters
22

Howard Aldrich
32



Bob Altergott
16



Dick Anderson
28



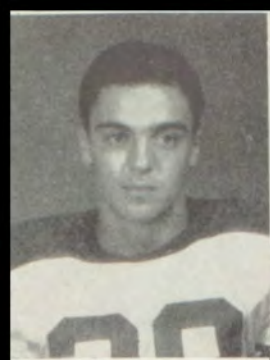

Dave Casper
29



Tom Leonard
39



Dick Jansen
47



Kenneth Lemke
41



Jim Jeppe
38

Dick Gohlman - Manager



GEORGE
SULLIVAN
Inspirational
Player
Alternate
All-State
Back

Lee
Baker
→
34



Bucky
Jentzsch
←
44



Paul Dague - Manager



FOOTBALL

Melvin Hill
27



Gordon Anderson
37



Jim George
24



Skip Davenport
33



Stan Dicus
40



Our football teams again

The 1953 Varsity football team, led by Captain John Hergert, coached by Felix Fletcher and John Klumb, and managed by Dick Gohlman and Paul Dague, went through the season with two wins, three ties, and four losses. John Hergert was named to the All State team with George Sullivan as alternate. The best summary of the nine game run is that of Dick Mobley, who said in part, "This year's team played good football; maybe not the game people have been used to seeing of previous Wa-Hi teams, but they played and learned a lot about football and sportsmanship. (A good sport knows how to lose as well as how to win.)"

Wa-Hi 12	Sunnyside	6
Wa-Hi 19	Wenatchee	0
Wa-Hi 19	John Rogers	19
Wa-Hi 14	Gonzaga	14
Wa-Hi 7	Richland	7
Wa-Hi 6	Pasco	7
Wa-Hi 0	Lewis and Clark	7
Wa-Hi 0	Yakima	6
Wa-Hi 3	North Central	18

Playing a vital role in the field of sports at Wa-Hi are the B Squad and Freshman football teams. These two hard-hitting representatives of the Blue Devils battle during the football season with their respective opponents; and while sometimes they don't rate as much attention as the Varsity, their victories are applauded and their losses mourned by all of Wa-Hi. The 1953 season saw the B's with three wins and four losses, while the Frosh came through with flying colors, winning six games and losing only one.



made a good showing.

B SQUAD—*Third row:* Dick Hanford, Larry Warner, David Sherwood, Stan Langton, Howard Aldrich, Mickey Vale, Dick McBride, Donald Marshall, Mr. Richardson, coach. *Second row:* Wesley Carney, Walden Muller, Al Elliot, Gordon Gradwohl, Dave Isitt, Frosty Bennett, Bob Rowell, Mike Kight. *First row:* Denny Vaughan, manager, Royce Cherryholmes, Tom Page, Daryl Daug, Johnny Stewart, Shannon Tompkins, Dennis Daug, Robin Beck, Bob Hicks, Bud Dorum, Ronald Zumwalt, Mike Morris, manager. *Not pictured:* Bennie Colley.

FRESHMEN—*Third row:* Wesley McCarthy, Roger Amundson, Boyd Moreland, Norman Wade, Bob Like, David Soper, LeRoy Farley, Morrie Miller, Tom Johnston, Jerry McFarland, Brent Wooten, Bob Miller. *Second row:* Mr. McBride, coach, Duane Mang, Richard Wold, Larry Steffy, Gary Conner, Roger Wolfson, Richard Gradwohl, Cliff Clark, Douglas Gwinn, Gene Bates, Lew Sprengel, Arthur Brixey, Mr. Wooten, coach. *First row:* Howard Johnson, Dale Brashear, managers, Andy Moses, Donald Aylward, Bill Coryell, Ronald Copeland, Don Heimbigner, Jerry Colley, Bill Hartley, Norman Harding, Larry Hays, Nels Nelson, Paul Hayes, Bob Stewart, manager. *Not pictured:* Bill Morrison, Dick Ladd, Howard Anderson.

B Squad 0	Pomeroy 13	Frosh 27	Pasco 0
B Squad 13	Waitsburg 7	Frosh 42	Milton-Freewater 6
B Squad 19	Pendleton 6	Frosh 41	Hermiston 7
B Squad 0	Pasco 14	Frosh 19	Touchet 39
B Squad 6	Frosh 13	Frosh 20	Pendleton 0
B Squad 13	Pasco 6	Frosh 19	LaGrande 0
B Squad 7	Kennewick 14	Frosh 13	B Squad 6

Games, dances, concerts, etc. were all on the

SENIOR BAND: *First Row:* BETTY LOU TOTH, VENETA LINKE, VIRGINIA JOBE, CHARLES HILL, BILL BENNETT, KAREN BROWN, FRED GOODHEW, RICHELLE OLESON, LUANA DIXON, CAROLEE SMILEY, CLAIR SPARKS. *Second Row:* PATTY FORREST, JERRY MCVAY, JIM EUBANKS, LULUBELLE NEIL, ILONE HINCKLE, BOB BURY, LEON JAUSSAUD, MARY PARROTT, LINDA MAESTRETTI, RAY JOSEPH, JOHNNIE BIRD, JEANINE TURNER, DENNIS DAUGS, GARY OLDHAM, DARYL DAUGS, MARY ANN CARLE, MARILYN SPRAY, RICHARD LUNDIN, ESTHER LANE. *Third Row:* DON SALTMARSH, HERB TALABERE, LARRY SANDERS, JANET REMBOLDT, CLAUDIA BROWN, SUE ROTH, MYRNA TRAVAILLE, NORMAN ROYSE, DENNIS SCHAFFERT, GARY GAINER, GLENN HARGITT, DARRELL BENZEL, PAUL TROEH, RON GRASSI, DAVID HAWKINS, JAY DEE KLASSEN, BUD ROSE, BUD CLARK, CATHY CENTER, JOHN HAMILTON, JOAN CARLE, TOM EAST.



FLAG SWINGERS: MARY LYNN DAVIN, CAROL LEE LUTTON, SUSAN ROBERTS, SHARI KOEHLER, ELIZABETH ROBERTS, PEGGY NESSEL.

MAJORETTES: BARBARA JENSEN, JOANNE KING





Fourth Row: BERWYN RASCO, BOBBY WARWICK, CAROL BROWN, NANCY GRADWOHL, SHIRLEY BARNHART, CAROLYN DUFF, ZINA NOBLE, BEVERLY HILL, DEANNA MCCOY, EDWIN TEALL, MARIE MASSIE, DAYLE JOHNSON, HOWARD KIRCHGESTNER, BOB JONES, NEAL KING, BUD CASSELL, DELORES MILLER, MR. LARSEN, CURTIS HAWKS, GARY BARR, TOM MORRELL, LYNN JOHNSON, GORDON WAINWRIGHT, GARY WATSON, RAY CRAWFORD, LELAND HASTINGS, GORDON GRADWOHL, MERWIN KELLN, JOHNNY STEWART, GLENN JEAN RUST. *Not Pictured:* EDDIE WILSON, BARBARA JENSEN.

Junior Band

JUNIOR BAND: *First Row:* BARBARA COOPER, GAIL WILLIAMS, BOYD MORELAND, GARY NORQUIST, MELINDA HARMON, GEORGIANN REMBOLD, JOHN RUSSELL, JOHNNY JACKSON, DON SAUNDERS. *Second Row:* BETTY AMBS, JANET ENGLISH, PATTY STRODE, EVERETT HATLEY, KENNETH NELSON, LEE HALL, HELEN STOVALL, DAVID AERNE, RICHARD FOWLER, EILEAN MORRIS, CLAYTON BLUE. *Third Row:* LOIS SALA, JANET LUNDIN, GARY LAPINE, LEANNE KINZER, JIM KOORENY, STANLEY BARER, BOB MILLER, EUGENE TEAL. *Fourth Row:* ROGENIA GLEIM, JUDY HATHAWAY, JOANNE PAXTON, FRANK WHEELER, BOB JONES, JOYCE FULKERSON. *Not Pictured:* DON CASSELL, CAROL MOBLEY.

agenda for the department of instrumental music.

DANCE BAND: *First Row:* MONTE KAUFFMAN, DON SALTMARSH, KENNETH NELSON, EDDIE WILSON, FREDDIE GOODHEW, GLENN HARGITT. *Second Row:* HAROLD BENNETT, JOHN HAMILTON, RON GRASSI, LELAND HASTINGS, STEVE OURY, BOB HANSON.

ORCHESTRA: *First Row:* BUD CASSELL, BOB EASTON, MARTHA LOU WARD, GENEVIEVE DUTKE, LUANA DIXON, CAROLEE SMILEY, ESTHER LANE, DON GILMAN, DON CASSELL, JANICE LAMOTT, MYRA CARDER. *Second Row:* KAREN STEVENS, MARALYN MOCK, BEVERLY ALFREY, BARBARA PORTER, BETTY LOU TOTH, VENETA LINKE, VIRGINIA JOBE, CHARLES HILL, LUCILLE CORKRUM, BEVERLY CARTER, FRED EASTON. *Third Row:* MARTHA NIGHTINGALE, JOY SCHICK, DUANE TRUDGEON, BEVERLY JACKSON, MARY JANE CUMMINGS, JOHNNY STEWART, LELAND HASTINGS, GLENNA JEAN RUST, MARY PARROTT, DENNIS DAUGS, LINDA MAESTRETTI, JOAN CARLE, ALAN RODDA, JOHN HAMILTON, DELORES MILLER, CAROL STORRER, SHARON REDFIELD, ROSALIND KING. *Fourth Row:* MR. CASSELL, MARILYN SPRAY, DENNIS CARLYLE, RALPH EVANS, HAROLD BENNETT, DAYLE JOHNSON, SALLY DULL, MARIE MASSIE.



The Wa-Hi Band and Orchestra had a full schedule this year. The activities of the band were divided into two parts: the marching band and the concert band. As a marching band, they played for the centennial celebration at the Fair, several parades, military reviews and the halftime programs for six football games. They also traveled to Pullman and Richland. The concert band played their first concert for an audience of parents in November. They then played two other concerts, one with Raphael Mendez as the guest artist. As usual the band has had a full schedule of events in performing for community and school functions and providing a pep band for basketball games.

The majorettes and flagswingers represent the glamorous side of the band's activities. These girls are on hand whenever the band marches and were a main attraction in the football and basketball half-time pageants.

The Orchestra, under the direction of Clarence Cassell, has almost complete instrumentation for a symphony with forty-six members signed up for credit. The orchestra plays for all the school plays, operettas, combined concerts, and gives a spring concert of its own.

What would school spirit be without the yell squad?

The Wa-Hi yell squad of 1953-54 really boosted the school spirit with their many peppy and energetic yells. Fulfilling the duties of Yell Queen and Yell King were Darlene "Chubby" Reiswig and Ed Carter. Returning with them to the squad were juniors, Ronnie Lou Nalder and Bill Anderson, while the newly elected members were Gloria Hayes and Gene Hume, also juniors. Little Stevie Reiswig served as mascot.

With the help of their new adviser, Mr. Keezel, the squad undertook many activities. The organization of the Homecoming parade was one of their main projects. This included making signs, arranging for convertibles for the royalty, and inviting alumni to ride in the parade.

Pep assemblies during the football and basketball seasons were planned by the yell squad and the school clubs. "Coach, Team," "With a Big W," and "Devil's Drone" were some of the new yells for this year.

The boys on the squad changed their uniforms this year. They are now white-letterman sweaters and white cords with navy tee shirts and shoes.

Third Row: ED CARTER, CHUBBY REISWIG.
Second Row: GLORIA HAYES, GENE HUME.
First Row: BILL ANDERSON, RONNIE LOU
NALDER.



H O M E C O M I N G D A N C E



(Upper left) ANNETTE COTE' AND DICK MOBLEY.

(Upper right) DARLENE REISWIG, JOYCE BERNEY, ANNETTE COTE', MR. KLAVANO, DICK MOBLEY, PEARL LIVENGOOD, AND DON SCHOLL.

(Lower right) DON SCHOLL, PEARL LIVENGOOD, DICK MOBLEY, ANNETTE COTE', JOYCE BERNEY, AND JOHN HERGERT.

Annette Cote' and Dick Mobley were King and Queen of Wa-Hi's fifth annual Homecoming, with Pearl Livengood, Don Scholl, Joyce Berney, and John Hergert as their supporting royalty. Queen Annette was crowned by Mr. Klavano during half-time at the Homecoming game and then again at the dance by Student Body President Tom Leonard.

Highlighting the Homecoming celebrations was the dance, "Blue Satan," while many other activities were featured during the long week-end. Among these were a beard-growing contest, won by Ray Joseph, a parade without the usual floats, the decorating of downtown store windows by service clubs, with the first-place cup taken by El Adrea, a serpentine, and the game with Yakima.

FFA BARN DANCE



(Upper right) JANICE OWSLEY.

(Middle) SHORTY MEEK AND JANICE OWSLEY.

Janice Owsley reigned as queen and sweetheart of the Future Farmers of America's annual Barn Dance, which was held in October. Straw benches, a brown false ceiling, and a throne of sacks set the scene to be that of a barn. Pictures were taken in an old-fashioned buggy.

Janice, who was selected by the FFA members, was crowned during intermission by Chapter President Joe Bergevin, and was presented with a bracelet by the boys. She was their "sweetheart" throughout the year, was an honorary member at all their affairs, and received a "sweetheart" jacket.

The spotlight turns on drama.

Senior Play Charlie's Aunt

Cast

Charlie Wykeham
Jack Chesney
Lord Fancourt Babberly
Amy Spettrigue
Kitty Verdun
Ela Delahay
Colonel Sir Francis Chesney
Donna Lucia d'Alvadorez
Stephen Spettrigue
Brassett
Maud Farmer

EDDIE EPSTEIN
CHUCK BRANSON
DON CLINE
DON KOEHLER
SHERI REISWIG
DARLENE DUDLEY
LUELLA COWELL
ERNIE MOORE
MYRNA CORLEW
ROBERT COFFEY
GLEN FARRENS
JANET FARRIS
RAY JOSEPH

Production Staff

Director
Student Director
Stage Manager
Make-up and Costumes
Properties
Prompters

MARSHALL ALEXANDER
VIRGINIA GOBBLE
ROX ALEE MARTIN
BETTE BARNETT
CLAIRE SHEERWOOD
LEA STEGMILLER, KAREN ROSS



Myrna & Luella



Chuck & Darlene



Glen Ed

Ernie Don Darlene Spettrigue

Robert

Chuck



Don & Mr. A.



Sheri

Don Ed

Dorothy Walker

Slice Spettrigue

Karen

Lea

Bette

Virginia

Rox Alice

Claire

Tom's Page

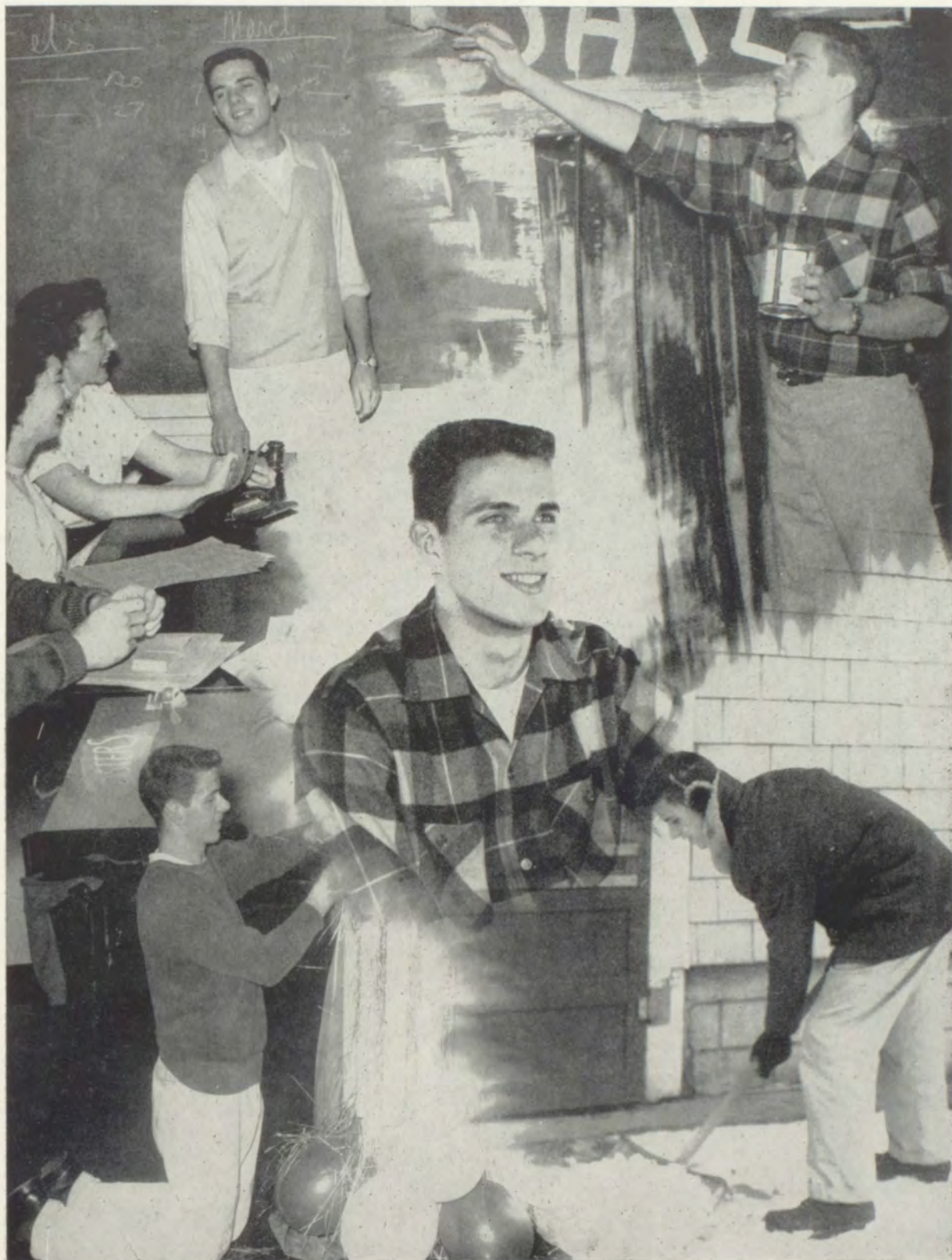

Winter



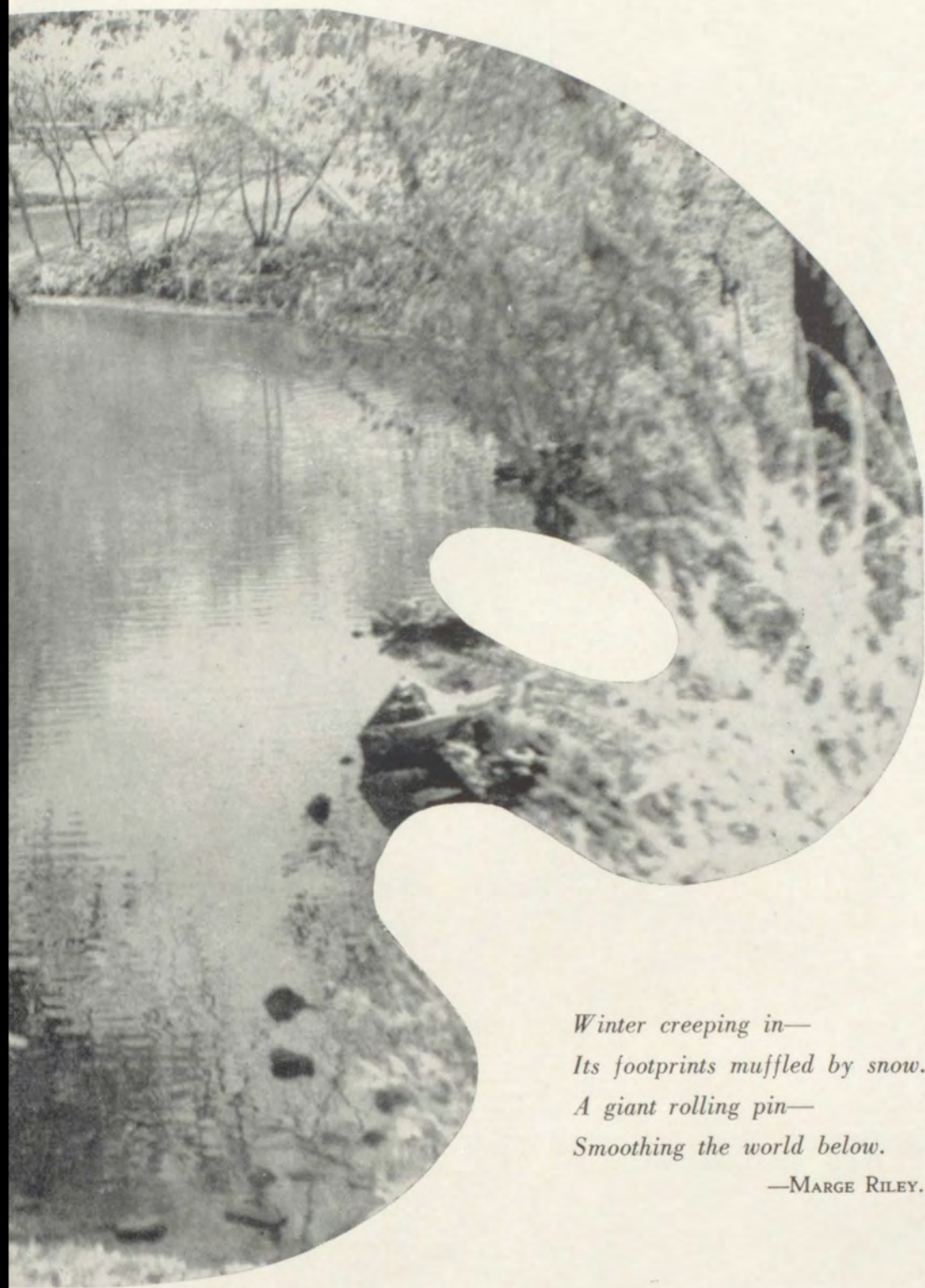

*Winter creeping in—
Its footprints muffled by snow.
A giant rolling pin—
Smoothing the world below.*

—MARGE RILEY.



SHARON ALLEN
JOE BERGVEIN
JOYCE BERNEY
CHUCK BRANSON
DAVE CASPER
DAN CLEM

ANNETTE COTE
CHITA COUSINS
SHARON EASTMAN
BOB EASTON
FRANK ELLIS
EDDIE EPSTEIN

ELSIE FILAN
CARLENE FRANK
VIRGINIA GOBBLE
SCOTT GRUBER
LOUIE HAMM
JIM HOPKINS

DICK JANSEN
DICK JONES
SUZANNE KENT
ESTHER LANE
EVELYN LANGBECKER
PEARL LIVNGOOD

NANCY McADAMS
MARY JANE MILBRATH
DICK MOBLEY
DALE MONTGOMERY
JANICE OWSLEY
LELA MAE PENTECOST

DARLENE REISWIG
CAROLYN REYNOLDS
MARGE RILEY
DON SHAFER
JEAN SHEMWELL
JIM SHEPHERD

NORMA SIMONS
SHARI SMITH
TERRY TUCKER
MARIAN ULRICH
Adviser, MISS LITTLE

Being tapped for N. H. S. is a "mountain top" experience.

TAPPING—MARCIA ROEDEL, MICHAL COWELL,
CAROL ANN WHITE, BILL KIRKMAN.

JUNIOR MEMBERS—*Second Row:* MARCIA ROEDEL, NORMA JOLSTEAD, DIANE RUDIN,
LEONARD JOHNSON, NANCY POWERS, ANITA PINKERTON, ANITA CRALL. *First Row:*
PAUL DAGUE, DARRELL MORTON, DAVE IRVING, DALE WOOD, HERB TALABERE,
CHARLES MOORE.





KEY CLUB ASSEMBLY (Upper Left) BILL BARNETT, BILL ANDERSON. MAGICIAN ASSEMBLY (Upper Right) ERNIE COWELL, MARLENE FAGG, LYLE BUSHEY. CHOIR CHRISTMAS ASSEMBLY (Center) CARLENE FRANK, RON BOSCOV. EQUITES PEP ASSEMBLY (Lower Left) LOUIE HAMM, MARLENE FAGG, CLYDE CATRON, RONNIE LOU NALDER, TERRY TUCKER. HOMECOMING PEP ASSEMBLY (Lower Right) MR. DICKEY, RAY JOSEPH, PEARL LIVENGOOD.

Assemblies broke into the regular school routine.

Our vocal department had a very successful year

The Wa-Hi vocal department consisted of several units this year; consequently every student interested in music had an opportunity to take an active part in this program. The Christmas season featured the annual vocal concert presenting the entire vocal department. Two new additions to the vocal department this year were the Seventeens and the Sophomore Ensemble, both outstanding in their efforts.



CHOIR: *At Piano:* CHITA COUSINS, JOAN CARLE, Mr. McGRATH. *First Row:* PATSY BROOKS, EVELYN LANGBECKER, CARLENE FRANK, MARY LYNN DAVIN, MARY ANN CARLE, MARCIA ROEDEL, SALLY PORTER, JUDY SCHNELLER, EVELYN KELLY, MARTHA LOU WARD, LUELLA DUDLEY, JUDY MCCALLUM, DAVID JACKSON, JANET MITCHELL, DONNA MARR, DEANNA BOGLE, JANICE ADAMS, JANET FARRINS, ELIZABETH ROBERTS, GLENNA JEAN RUST, DOROTHY UPCRAFT, NANCY McADAMS, JANET SHERWOOD, DARLENE CUMMINS, YVONNE HANEPUT, MARY COUSINS, GLORIA HAYES, ELAINE ROGERS, NANCY TALBOTT. *Second Row:* CAROL LEE LUTTON, FAYE RIGSBY, JANET RUFF, JACKIE HILL, BETTY SMELTZER, LINDA GUGDEL, JEANETTE GARNER, ELDA NORDHEIM, JOANNE CLARK, VIRGINIA GOBBLE, BETTY BARNETT, MARGE RILEY, NADINE KLEIN, LEONARD HELPER, GORDON PAGE, WAYNE KELLN, JIM HOPKINS, KAY DAVIS, JERRY McVAY, JOAN BICKLE, LELA MAE PENTECOST, MYRNA MOORE, MARY JANE MILBRATH, JOYCE BERNEY, PEARL LIVENGOOD, BARBARA LACEY, DARLENE REISWIG, NANCY POWERS, MARY BRYAN, SUSAN ROBERTS, BILLIE MARIE ARBUCKLE, SHARON SCOTT. *Third Row:* ROGER STEINER, JOHN HAMILTON, LARRY WOOD, SANDRA ALLEN, PEGGY NESSEL, ANITA PINKERTON, DONNA JOHNSON, VIRGINIA SUMMERS, GEORGIA MARRBACH, MARILYN SPRAY, SYLVIA McDOWELL, MARILOU FOSTER, BOB SCHWARZ, DIANE RUDIN, FRED BOUTZ, STAN LANGTON, TODD OLIESON, BOB ROWELL, DAVID IRVING, ROBERT GRASSI, BOB ALLEN, LARRY SANDERS, RON BOSCOW, BERT WILSON, CHARLES BRANSON, TOMMY HOLWAY, MAURICE BLAKE, DICK JONES, LELAND HASTINGS, DON KLUDAS, DON RITCHIE, JIM WEBSTER, DICK HANFORD, GENE ALVERTT, BOB BEACH, KENNETH HELPER. *Not Pictured:* BARBARA JOBE, GAIL KENNEDY, MIKE KIGHT, JUDEE McCLANE, DICK WRIGHT, NANCY KERR.

CHORUS: *First Row:* DARLENE BOYNTON, ELINOR ULRICH, JACKIE LONG, CLIFTON FERGUSON, LEE TROUSDALE, BILLY DELANEY, BILL HARTLEY, BILL BENNETT, ROGER AMUNDSON, TOMMY FLISRAM, LEONARD ADAMS, BOB KITTLE, LUCILLE CORKRUM, JANICE LAMOTT, EVELYN KELLY, JOANNE BERNAVE, BILLIE GROSEBAUER, SARA JO FOSS. *Second Row:* JOAN ARTHURS, SHIRLEY MOSS, CAROLYN CLARKE, VIRGINIA SAITER, CAROL ANN WHITE, NANCY KERR, MORRIS RIEMER, ELSON BAUGH, DENNIS CARLYLE, MARVIN MEINERS, HERB WILSON, GAIL ANDERSON, JEANNIE LILLEY, LOIS HELLBERG, PRISCILLA McBRIDE, MARLYS LUCKE, JEANINE TURNER, Mr. McGRATH. *Third Row:* MELBA BROWN, MARY ANN CZYHOLD, CAROL HASTINGS, DONALD McLEOD, GARY BARR, LARRY KNAPP, RICHARD McDOWELL, NEIL OLDRIDGE, FRANK WHEELER, BARBARA JENSEN, CAROL JONES, JANICE FRANK, HELEN BERTSCH, VONDA BALLENGEE, VENETA LINKE, CATHY LUND, ELIZABETH PRESTON, CELIA LANE, KATHY FREDERICK. *Fourth Row:* CHARLES CRUTHERS, JOHN LUCARELLI, JOHN SMITH, LARRY HUNT, BOYD MORELAND, DUANE CASTOLDI, DAVID FORD, EDWIN TEAL, DENNIS SCHAFFERT, RONALD LANGBECKER, ALAN RUSSEL, DUANE TRUDGEON, JANET JO DAVISON, CLAUDIA LINK, MERLENE LARSON, SARA JO CHANDLER. *Not Pictured:* HOWARD ANDERSON, WALLY BRIGGS, MYRA CARDER, PAT McFALLS, JANET MILLER, KAYE MURDOCK, MIKE NUNN, TYKE SERVEN, DIANE WARNER, BRENT WOOTEN, MYRNA ZIER, MARGARET LEWIS, SUE ROTH, DENNIS SMITH, JOHN JACKSON, MILTON KNUDSON, LYN LOISEAU.

SEVENTEENS: CHITA COUSINS, PEARL LIVENGOOD, PEGGY NESSEL, FAYE RIGSBY, MARY JANE MILBRATH, MYRNA MOORE, MARY LYNN DAVIN.

MIXED ENSEMBLE: MAURICE BLAKE, RON BOSCOW, JOAN CARLE, CARLENE FRANK, JANET RUFF, SHARON SCOTT, DOROTHY UPCRAFT, FRED BOUTZ, RON GRASSI, BOB ROWELL.



and gave much musical enjoyment to others.

Under the direction of Robert McGrath, the choir had a very active year. They gave many concerts with a varied program of religious and spiritual numbers for such groups as community service clubs, teachers' institute, and the midwinter concert. A year of experience and enjoyment ended successfully in the spring with attention centered on the bright operetta "Firefly."



CHORUS: *Third Row:* JUDY VAUGHN, LINDA MAESTRETTI, BEVERLY RIGSBY, CATHY MCCOUN, MARLENE O'NEIL, DEANA MCCOY, MELINDA HARMAN, JOANNE PAXTON, NAIDENE BARLOW, CARLA SABINS, AILEEN HAMILTON, CAROL SHINEFELT, DEE LEE TUCKER, PATRICIA WALLINGFORD, RAE UNDERWOOD, JANLYN WEBSTER, LAURA HOPPE, LYNN JOHNSTON, JANICE MCCULLY, LINDA ROBERTS, CLAUDIA BROWN, MARLENE MAUGHAN, CAROL BROWN, SALLY PENTECOST, SONJA BROWN, MARLENE NELSON, RICHELLE OLESON, MARTHA NIGHTINGALE, CAROL STORRER, JUDY JEFFERIS, PAT FORREST, DIANE DRAKE, CARLA TROEH, DORIS MOBLEY, MARILYN GOBBLE, LINDA WAGNER, ROBERTA WHITELEY, BETTY KENDALL. *Second Row:* JUDY HATHAWAY, BARBARA PORTER, ANN ZIMMERMAN, CHERIE STOVALL, SALLY KREIN, JUDY WHITEMAN, JANET ENGLISH, BARBARA COOPER, ANNE NOWLES, RUTH KIRKMAN, GENE REBILLARD, NYLA OELKE, RUTH YOUNG, CAROL SHEPARD, EILEEN STONEROAD, MR. MCGRATH, PATTY TACHIBANA, KAY VAN AUSGLE, NANCY FAIRCHILD, SHIRLEY WASEMILLER, JOYCE MORRISON, NANCY THOMAS, CATHY CENTER, LOYDEEN FRAKES, BEVERLY JACKSON, JANET DOWNEY, PHYLLIS BORGERS, JOYCE FULKERSON, MARJORIE LEE, BETTY FRANCIS, LYNDIA AARING, SHIRLEY ESTERS, JEAN LUCARELLI. *First Row:* PAT CASE, DOROTHY HENZEL, LOUISE LENHART, SONDR A MCFALLS, VIRGINIA NELSON, EILLEAN MORRIS, CAROL WOOD, JUDY SHOEMAKER, MAUREEN WEATHERLY, JACKIE HARDING, CAROLYN DUFF, HELEN STOVALL, BARBARA ELDRIDGE, SHIRLEY MULLER, MARY ETTA CATHEY, EVA JOSEPH, KAREN GROSGBAUER, JANET TRANSUE, JOANN ARNOLDT, ROSE LEE FAURE, BETTY GRONSKIE, VELMA ANGOTTI, SALLY PAGE, IRENE GEORGE, NORMA ENGBRETSON, NANCY GRADWOHL, DONNA WALLACE, DONNA BAILEY, JACKIE CALLAGAN, ROSALIND KING, DORIS CEARLY, CAROL ANN ANDERSON, MARALYN MOCK, BEVERLY ALFREY, CHERRI BAKER. *Not Pictured:* VIRGINIA DICKMAN, LIN EUBANKS, JANICE ROBERTS, MARY ELLEN HUGHES, ROSE MARIE BOWEN, THELMA BARKER, VERA JONES, ANETTE SMITH, PAT DOOCY, JEANETTE BARRITT.

ADVANCED GIRLS GLEE: *First Row:* ELLEN COXON, NANCY BORUM, EUGENIA KING, NORMA SAWYER, CORA ESTERS, BOBBIE REYBURN, JANICE JOHNSON, SUSAN CHANDLER, JANE ANN SIVERTSON, CAROLYN GRAFF, MR. MCGRATH. *Second Row:* DELORES SAMS, JOANNE ERDMAN, CAROL ANN STEWART, DORIS CHILDERS, MAIDA BLUE, DEANNA GRADWOHL, FERN MILLS, JOY MCCRACKEN, JOANN HANLEY. *Third Row:* ILONE HINKLE, SALLY BACKOUS, GLORIA ZITTERKOPF, PAT COBAIN, PEGGY O'NEIL, JANICE KINGSLEY, PAT HATHAWAY, DONNA MCADAMS. *Fourth Row:* QUINLAN WESTGARD, EVANGELINE RIMBEY, PAT JACKSON, CATHERINE CASPER, MYRNA ROBERTS, NANCY BROOKS, PHYLLIS THOMPSON, SUSAN GILMORE, JANET CLAYSON, BOBBIE ANDERSON.

SOPHOMORE ENSEMBLE: *First Row:* CATHY MCCOUN, MYRNA ROBERTS, PHYLLIS THOMPSON, MAIDA BLUE, NANCY BROOKS, GLORIA ZITTERKOPF. *Second Row:* EUGENIA KING, PEGGY O'NEIL, JANE ANN SIVERTSON, SUSAN GILMORE, DONNA MCADAMS, CATHERINE CASPER, JANET CLAYSON.



Shuffle Shop again served as a "haven of rest" for the students.



Top: CHITA COUSINS. Bottom: ED CARTER, TERRY TUCKER, RON REIHL.

The past year has been a very enjoyable one for those who have attended the Shuffle Shop. The commissioners this year were all seniors, without the underclass representation there had been in past years. This method was adopted last year and proved so successful that it will be continued in the future. Chita Cousins, Suffle Shop commissioner appointed by our student body president, along with Ed Carter, Terry Tucker, and Ron Reihl, commissioners elected by the students, and Miss Kamm of the YWCA, were the ones responsible for organizing the 53-54 activities.

Nine school service clubs alternate in decorating the Shuffle Shop through the nine school months. The decorations this year have been very impressive, with those of Christmas and the Hi-Y slave market being considered the best. The club which gave the most service to the Shuffle Shop was given a plaque at the end of the school year.

Among the many parties that were held, two of the most memorable were the ticket-holders' party, carried out on a western theme, and the annual freshman class party.

Second Row: LOWELL DAVENPORT, RICHARD HUFF.

First Row: CAROLEE SMILEY, MYRNA TRAVAILLE, MARLENE WIDMANN, HAROLD BENNETT, GERALD HARGITT.

Bottom: MIKE MORRIS, DARRELL ROBERTS, JERRY McVAY, BUD DORUM.



Producing two weekly radio programs kept the advanced speech class hopping.

Wa-Hilites and the Wa-Hi Omnibus Show were the proudly hailed results of the efforts of the advanced speech class. Under the direction of Mr. Alexander, or Mr. A., as his students affectionately know him, the class produced these weekly programs throughout the year over the two local radio stations.

Wa-Hilites is a fifteen minute broadcast of news, sports, and features current happenings around school. Omnibus is a half hour program which may include such things as music, drama, special events, and creative writing.



ON CUE! *Second Row:* KAREN ROSS, BERT WILSON, JIM STEPHENS. *First Row:* STEVE OURY, VIRGINIA GOBBLE, MARALYN RICHWINE, MR. ALEXANDER.
SOUND EFFECTS: DON CLINE, LUELLA DUDLEY, SANDRA SELDEN, ROX ALEE MARTIN, BETTE BARNETT.

PUBLICITY, YET! JANET FARRENS, LEA STEGMILLER, GLEN COFFEY. P. A.: BERT WILSON. ENGINEERS: ERNIE COWELL, DAVID WALKER.



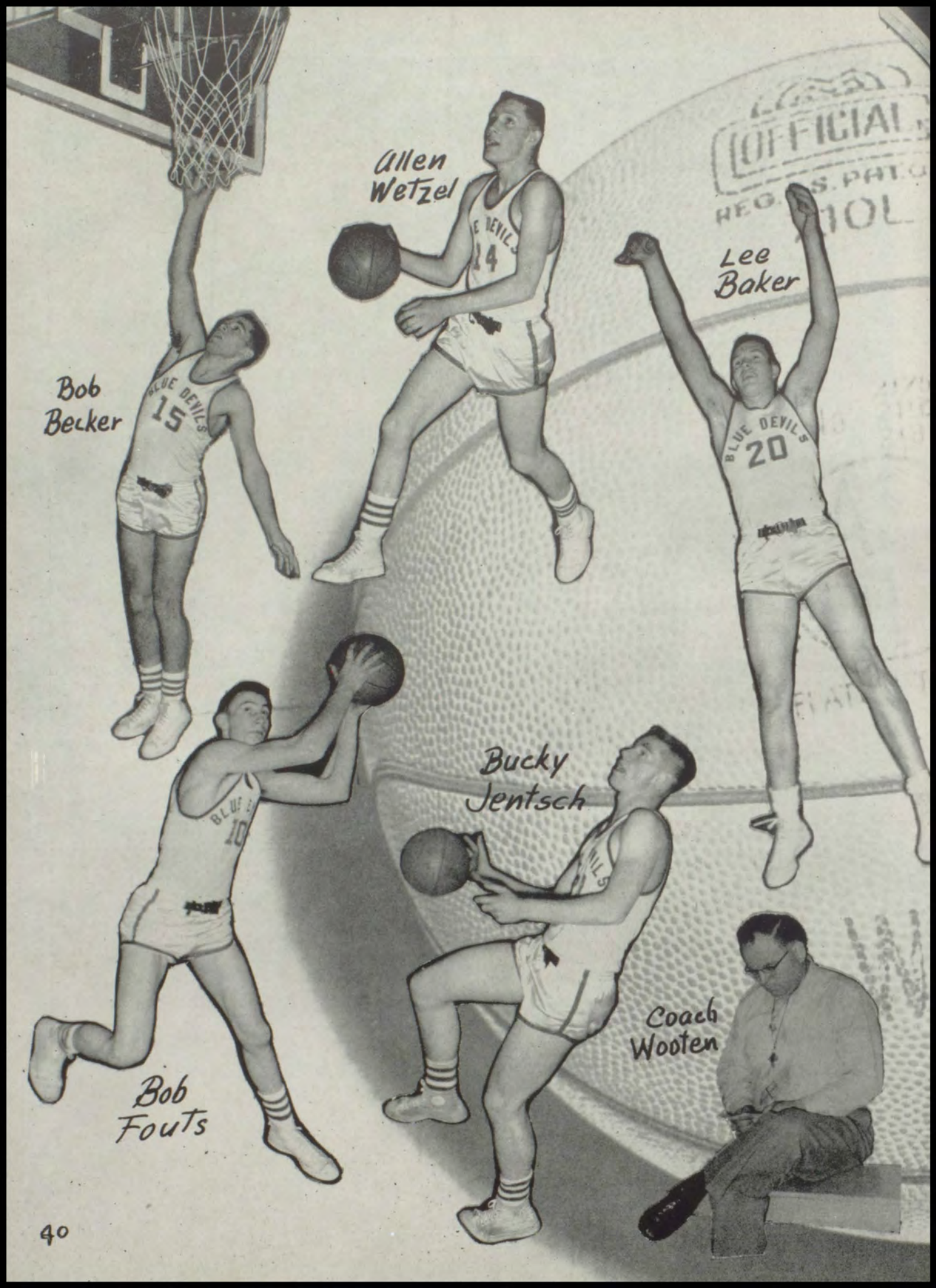

Bob
Becker

Allen
Wetzel

Lee
Baker

Bucky
Jentsch

Coach
Wooten

Bob
Fouts

Eddie Epstein



Bob Beckel



Dick Gohlman



Paul Dague

Dick Anderson



Brent Wooten



Jim Jeppe

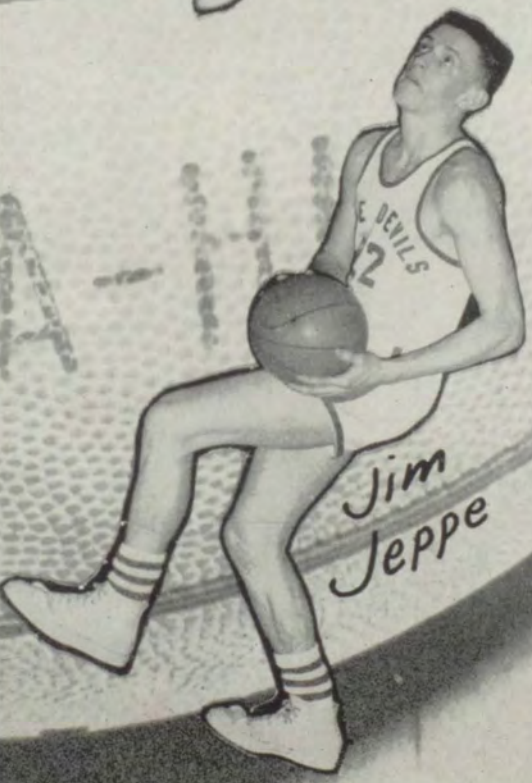

Clyde Cotron



With six returning lettermen, one a starting guard on last year's team and another the number one replacement, Coach Wooten looked down at the frosh and B squads for top flight material to bring up for experience during the season. Though the Blue Devil team of '53-54 was one of the shortest in years, Wa-Hi played a spectacular season with ball hawking, sharp shooting, and fast break tactics.

The Blue Devils opened their regular season by defeating the Wenatchee Panthers 41-24. Bob Becker and Clyde Catron led Wa-Hi with 13 and 10 points respectively. Then a tall Sunnyside team edged Wa-Hi 47-46. The Devils were playing without Bob Fouts, who was benched because of illness. Returning home, Wa-Hi defeated three Spokane teams, John Rogers, Lewis and Clark, and West Valley. The North Central Indians then scalped the Devils as they took home a 58-53 victory.

From then on the Devils went wild outshooting, outplaying, and outscoring all competition. The regular season win streak went to 14 straight.

The highest scoring game for the Devils was a 73-34 victory over the Pullman Greyhounds. Bob Becker took game honors with 19 points. A 72-54 win over the Colville Indians almost duplicated the 72 point mark against West Valley. As the regular season drew to a close, the Clarkston Bantams almost knocked Wa-Hi's win streak in the red. The Blue Devils came out on top in the 46-44 free-for-all.

Wa-Hi captured the District Tournament in Wenatchee and earned the single entry to the State Tournament by defeating Cashmere and Central Valley.

During the second week of March, the Devils traveled to the State Tournament for the 25th time in 30 years. After losing their first tourney game to Auburn 60-50, the Devils went ahead to defeat Renton 53-39, Vancouver 56-48, and finally Montesano 63-60, to take fifth place in the tournament. Bob Beckel, junior guard, proved to be consistent in his scoring and totaled 49 points. Captain Bob Becker totaled 48 points and played good enough ball to be chosen guard on the second all-state team.

Our basketball teams proved themselves excellent ball players





B SQUAD: TOM PAGE, SKIP DAVENPORT, GARY TODD, WES FARLEY, RICHARD HUFF, NEIL OLD-
RIDGE, COACH FLETCHER, BILL
STEWART, DICK HANFORD, JERRY
MCVAY, JOHN STEWART,
GERWYN JONES, MIKE MORRIS,
Manager, DARRELL ROBERTS,
Manager.



FROSH SQUAD: DONALD HALL,
Manager; DONALD AYLWARD,
Manager. Second Row: NELS
NELSON, JAMES HOPKINS, BILL
HAMMOND, GARY BANKS, NOR-
MAN HARDING, DENNIS SHAF-
FERT, LARRY HAYS, BILL RUTAN,
ALFRED JACKSON, COACH RICH-
ARDSON. Third Row: DOUG
GWINN, DEE WOLF, ROGER
AMUNDSON, TOM JOHNSON, LE-
ROY FARLEY, WESLEY MCCAR-
THY, TED MILLGARD. Not Pic-
tured: MORRIE MILLER.

this year, having won the majority of their games.

REGULAR SEASON

Wa-Hi 41	Wenatchee 34
Wa-Hi 46	Sunnyside 47
Wa-Hi 46	John Rogers 42
Wa-Hi 64	Lewis and Clark 39
Wa-Hi 72	West Valley 68
Wa-Hi 53	North Central 58
Wa-Hi 55	Yakima 51
Wa-Hi 62	Yakima 49
Wa-Hi 53	Pasco 38
Wa-Hi 67	Pullman 50
Wa-Hi 52	Sunnyside 35
Wa-Hi 55	Pasco 44
Wa-Hi 65	Clarkston 42
Wa-Hi 73	Pullman 34
Wa-Hi 60	Colville 47
Wa-Hi 59	Wenatchee 46
Wa-Hi 72	Colville 54
Wa-Hi 60	Central Valley 48
Wa-Hi 46	Clarkston 44
Wa-Hi 58	Central Valley 50

DISTRICT TOURNAMENT

Wa-Hi 72	Cashmere 61
Wa-Hi 59	Central Valley 50

STATE TOURNAMENT

Wa-Hi 50	Auburn 60
Wa-Hi 53	Renton 39
Wa-Hi 56	Vancouver 48
Wa-Hi 63	Montesano 60



Club problems were settled by Club Council.



FIRST SEMESTER OFFICERS—(Upper Left): JOYCE BERNEY, EDDIE EPSTEIN, MARY LYNN DAVIN.
 SECOND SEMESTER OFFICERS—(Upper Center) ELINOR ULRICH, PAUL DAGUE, JANICE OWSLEY.
 ADVISERS—(Upper Right) Standing: MR. CORNELISON, CAPT. FLANAGAN. Seated: MRS. ESARY, MISS MCGOVERN.
 FIRST SEMESTER COUNCIL—(Center) Third Row: DON SCHOLL, SCOTT GRUBER, PAUL DAGUE, KAREN ROSS. Second Row: KAY WISE, PEARL LIVENGOOD, LORETTA SMITH, LUELLE DUDLEY, RAY JOSEPH. First Row: CAROLYN REYNOLDS, DORIS BYERLEY, ELDA NORDHEIM, ANNETTE COTE', ANN ZIMMERMAN.
 (Inset): CAROLYN REYNOLDS, Commissioner of Organizations.
 SECOND SEMESTER COUNCIL—(Lower) Third Row: CHARLES LACKEY, DARRELL MORTON, DON SHAFER, MARGIE RILEY, PAUL DAGUE, MARY BRYAN, KAREN STEVENS. Second Row: BARBARA LONG, ELDA NORDHEIM, ELINOR ULRICH, SHARON SCOTT, ANITA PINKERTON, KAY WISE, MERRY ALTEMUS. First Row: MYRNA ROBERTS, LUELLE DUDLEY, CAROLYN REYNOLDS, JANICE OWSLEY, LORETTA SMITH, DORIS BYERLEY, KAREN ROSS, SHERRI SMITH.

Club Council is a group composed of the presidents of all the service and interest clubs plus one representative from each and is presided over by the Commissioner of Organizations. Its purpose is to set up and enforce rules and standards for all clubs to follow, to coordinate the clubs that they may be a purposeful, smooth-running force, to bring the clubs to a better common understanding, and to stimulate school and community service projects. Some of the Council's joint activities this past year have been Homecoming window displays, Disabled Veterans' Drive, March of Dimes, Spring Frolic, and Play Day Booths.

The officers were Carolyn Reynolds, Chairman; first semester secretary, Mary Lynn Davin; vice president, Eddie Epstein; scribe, Joyce Berney; second semester secretary, Janice Owsley; vice president, Paul Dague, and scribe, Elinor Ulrich.

As usual, the work of the service clubs resulted

Grenno Se Cee

Under the advisorship of Mrs. Robert Gallivan, the first project of Grenno Se Cee was decorating a store window, a contest in which they placed fourth. Before Christmas, the club erected a big Christmas tree at school with effective blue lighting. The annual Sadie Hawkins Dance put on by GSC was held February 12, concluding Twirp Week. Along with many other activities for the school and community, the club put on a pep assembly and entertained the student body with "Grenno Se Cee's Popular Selections," a "TV Show" assembly.

Fourth Row: MARY BRYAN, MARY COUSINS, JANICE FRANK, SHARI SMITH, EVELYN LANGBECKER, MARY ANN COCKERLINE, DOREEN HUNTER. Third Row: SHERI KOEHLER, JANICE JOHNSON, JUDY SCHNELLER, PATTY JEAN SHINBO, EUGENIA KING, JACKIE HILL, LOIS HELBERG, BARBARA GATES. Second Row: ANNETTE COTE, DEANNA PRATT, JANICE KINGSLEY, NANCY LIVENGOOD, CARLENE FRANK. First Row: DONNA JOHNSON, BINKY SCHOCK, CAROL LUTTON, JOANNE KING, NADINE KLEIN, JOANNE MILLER, LELA MAE PENTECOST, LORRAINE SPIES. Not Pictured: GRETCHEN WELK. SADIE HAWKINS DANCE: JOYCE BERNEY, JOHN HERBERT, PEARL LIVENGOOD, DON SCHOLL. WINDOW.



Soromia

Starting off a successful year of school and community service, Soromia placed second in the Homecoming window display contest. Shortly following this, the club presented their general assembly, "The Night before Halloween." During the year some of their many other projects included decorating the teachers' lounge and cafeteria, helping the DAV drive, giving a Thanksgiving basket, and presenting a faculty tea in May.

Third Row: ARDELL RICHARDS, FAYE RIGSBY, PEGGY NESSEL, BARBARA UPCRAFT, MARGARET MATTHEWS, LORETTA SMITH, CAROL ANN WHITE. Second Row: SARA JO FOSS, KAREN BROWN, JOANNE BERNAVE, MARCIA ROEDEL, CAROLYN REYNOLDS, DOROTHY UPCRAFT, JANICE BAKER. First Row: VIRGINIA TAYLOR, KAREN STEVENS, MARY JANE MILBRATH, JOYCE BERNEY, MARILOU IRVING, CLAIRE SPARKS, GAIL ANDERSON. Not Pictured: JANICE FILAN, YVONE HANEBUT, MYRNA MOORE, MARILYN SPRAY.

ASSEMBLY: JOYCE BERNEY, GAIL ANDERSON, ELSIE FILAN, JANICE BAKER, MARCIA ROEDEL. WINDOW.



in profit for the school and the community.

FD Hi-Y

FD Applegate Hi-Y had perhaps the most exceptional of its four years of existence. A new angle on cake sales was tried by selling made-to-order cakes. Other activities were an informal party, the "Y Funival," a Mother and Son banquet, the joint Hi-Y assembly, the Varsity Ball, the annual Hi-Y picnic, ushering at the Senior Play, and selling programs at football games. Also the club sent a number of members to the Washington State Youth Legislature held in Olympia in the spring.

Third Row: DARYL DAUGS, DENNIS DAUGS, RICHARD ANDERSON, GARY TODD, LOWELL DAVENPORT, DICK GOHLMAN, GEORGE SULLIVAN, BOB HANSEN, GORDON PAGE. *Second Row:* JIM GEORGE, GERWYN JONES, PAUL BOARD, BENNIE COLLEY, GORDON ANDERSON, LOUIE RILEY, PAUL DAGUE, RON BOSCOW. *First Row:* DICK MORLEY, GARY DAMMROSE, BOB ALLEN EDDIE CARLE, DICK JANSEN, JOHN HERBERT, ALVIN MILLER. *Not Pictured:* BOB BECKER, GARY DARLING, MONTE KAUFFMAN, WINDOW.

PARTY: *Third Row:* BOB BECKER, ELIZABETH ROBERTS. *Second Row:* MARCIA ROEDEL, ED CARLE. *First Row:* YVONNE HANE BUT, MONTE KAUFFMAN, MARY ANN COCKERLINE, DICK JANSEN.



WW Hi-Y

During the last year WW Hi-Y has been active, not only in school activities, but in community service as well. Their activities for the year have included the assembly, "Dirty Dan Returns," which they presented in collaboration with the other two Hi-Y's, a frolic, a Funival, several parties, and the burning of the W during halftime at the Homecoming game. The club was fortunate in having as their adviser, Mr. Jack Partin.

Fifth Row: DARRRELL MORTON, KEN UNDERWOOD, LARRY WARNER, AL ELLIOT, DON SCHOLL. *Fourth Row:* CLAUDE GLEIM, BOB ALTEGOTT, DOUG SEELY, TOM LEONARD. *Third Row:* RON REIHL, DON MANSON, BOB KOLBUS, WALDEN MULLER, KEN LEMKE, JIM JEPPE. *Second Row:* WAYNE LEE, DON BECK, DALE WOOD, DAVE IRVING, DAVE CASPER, AL JENTZSCH. *First Row:* TOM PAGE, JOHN STEWART, BILL KIRKMAN, PHIL STOLLER, JIM FERRELL, BOB BECKEL, JOE BERGEMAN, ALLEN WETZEL. *Not Pictured:* GORDON GRADWOHL. *ASSEMBLY:* DICK GILMAN, PAUL BOARD, DARRRELL MORTON, DALE WOOD, PAUL TROEH, ART EVANS, JIM HOPKINS, WINDOW.



Not among the least of these actions was

Equites Hi-Y

Although having just received its Hi-Y charter, Equites Hi-Y upheld the same high ideals in its activities and its members as it did previously. Equites Hi-Y service to school and community was extensive and varied. Parking cars at football games, selling concessions during games, sponsoring a production of the "Little Theatre," donating \$30 for Japanese Hi-Y, purchasing a Christmas package, and being active in the Youth Legislature program were only a few of their activities. The donation of colored lights to the school for use at dances was another service sponsored by Equities Hi-Y.

Fourth Row: ERNIE COWELL, FRED BOUTZ, RAY JOSEPH, JIM FIDDES, GARY OLDHAM, DALE HAYES, RED DELANEY, DAVE SIRES. Third Row: PAUL TROEH, ROGER STEINER, GLEN COFFEY, DAVID BOSSE, BRUCE ROMMEL, TOM RETTIG, JACK THATCHER, CHARLES MOORE, DARYL DEBEAUMONT. Second Row: JIM HOPKINS, ART EVANS, BOB EASTON, BOB CORLEW, BOB BEACH, NEAL KING, HERB TALABERE, BOB GRASSI, FRED THOMPSON. First Row: EDDIE EPSTEIN, DICK GILMAN, DICK JONES, SCOTT GRUBER, DAN CLEM, DON SHAFER, TERRY TUCKER, LOUIE HAMM, JOHN SCHNEIDMILLER, JIM SHEPHERD. Not Pictured: HAROLD BENNETT, CHARLES CRUTHERS, DON GILMAN, NORMAN ROYCE.



FIRST SEMESTER PRESIDENT: SCOTT GRUBER
ASSEMBLY: NEAL KING, PAUL BOARD.

SECOND SEMESTER PRESIDENT: DON SHAFER
DANCE LIGHTS: DON SHAFER.

Key Club

The Key Club has completed a very successful year with its many projects, both money-making and service. Among these were the Homecoming window, "Show 'Em Your Fire, Devils," the assembly, "White Harlem," the youth guidance program, "Operation Vandalism," the comical pep assembly, and play day. The club was increased by twenty new members, and the chief goal of the entire group was to make their club one of the outstanding clubs of Wa-Hi.

ASSEMBLY: BILL ANDERSON

OFFICERS: Standing: RICHARD MCCOY, BILL BARNETT. Seated: BILL ANDERSON, GENE HUME.

Third Row: RICHARD BERNAVE, RON GRASSI, STUART REW, DICK MCBRIDE, BOB ARMSTRONG, BILL ANDERSON. Second Row: DAVE JACKSON, GENE HUME, DUANE BELLEVILLE, NORMAN MUNSEY, JERRY HALL, DAVE EGGERS, BILL BARNETT. First Row: HAROLD RAHN, CLIFFORD BATES, KEN MAESTRETTI, MARK HANEUBT, DON KLUDAS, JIM LINTON, LEONARD JOHNSON. Not Pictured: GENE ALIVERTI, JIM CARTER, RICHARD CASTOLDI, BYRON FEATHERSTON, TIM FRAKES, JOHN HAMILTON, FRED KENNEDY, RICHARD MCCOY.



the assemblies presented to the student body,



El Adrea

"Caught in the Devil's Dragnet" was El Adrea's winning Homecoming window. After this, the club did many other community services which included selling Forget-me-nots. Having a cake sale, giving silver nut trays to the Girls' Federation, and decorating the cafeteria were among the club's other projects. To conclude the year, their assembly, "The Wizard of Rods," was presented to the student body.



Fourth Row: SANDRA EPSTEIN, VIRGINIA SAITER, SHARON BOYLAN, DIANE WARNER, ELIZABETH ROBERTS, ANN SHEPHERD, JOAN BICKLE, DIANE RUDIN. Third Row: CATHERINE CASPER, JANE ANN SIVERTSON, MAIDA BLUE, JANET CLAYSON, SALLY PORTER, JUDEE McCLANE, JANICE OWSLEY. Second Row: MARILYN ORD, ELLEN COXON, JOANNE HANLEY, PEGGY O'NEIL, CATHY LUND, NANCY BORUM, RONNIE LOU NALDER, JUDY STONEROAD. First Row: BETTY JO BURNAP, SHARON ALLEN, JANET MITCHELL, SUE KENT, MARY LYNN DAVIN, CLAIRE SHERWOOD, LEA STEGMILLER. Not Pictured: PATSY BROOKS, MARLENE FAGG, GLORIA HAYES, SUSAN ROBERTS, SHARON SCOTT.

WINDOW.
MEETING.



Gimmel Teth

Gimmel Teth undertook many services for the school and community this year, including decorating bulletin boards and a Homecoming window, sending gifts to a family on Thanksgiving and Christmas, selling concessions at football games, and presenting a silver tray to the Girls' Federation. Money-making projects included cake and candy sales and selling Forget-me-nots for Disabled Veterans. The club also enjoyed preparing their assembly for the students.



Third Row: BARBARA BRUNTON, JANE FIELDS, JOY DAVIDSON, NORMA JOLSTEAD, SHARON JONES, ANN REBILLARD, NANCY POWERS, DORIS BYERLY. Second Row: JACKIE LONG, ELINOR ULRICH, ELEANOR WHITNEY, DEANNA BOGLE, DARLENE REISWIG, SHARON EASTMAN, JANET JO DAVISON. First Row: SUSAN GILMORE, PHYLLIS THOMPSON, NANCY BROOKS, BARBARA JENSEN, MERLENE LARSON, MARIAN ULRICH, ALICE ROSS. Not Pictured: MARGE RILEY.

MEETING.

INSTALLATION: NANCY POWERS, MARGE RILEY, MRS. CONWAY, ALICE ROSS, DARLENE REISWIG.

the drives and sales in which the clubs participated,

Retail Clubs

The Retail Clubs are made up of students enrolled in the Retail Merchandising classes. Wa-Hi has two classes and two clubs. These are affiliated with State and National Retail Clubs and also have a Tri-County group with Pasco and Richland, which encourages good public relations in this area.

Among the activities of the two organizations during the year were their assembly, which was presented in the spring, and their frolic, "Spook 13," which was held on Halloween. Besides these, they are responsible for the Lost and Found for the Girls' Fed., taking care of the Devils' Den, and ordering class rings and Senior announcements. One of their greatest services to the school is the sale of Savings stamps, which is a regular part of their work each year.

Wayne Kuhn of Wa-Hi was the State President and presided at the State Convention in Yakima, March 28, 29 and 30, and also attended the National Convention in Texas in April.

CLUB 1—*Third Row:* VIVIAN MEIER, DON ANDERSON, TOM FLAHERTY, ART HANSEN, MIKE HARVEY, JOANNE REYBURN. *Second Row:* BETTY SCHMELZER, DONNA HEIMBIGNER, SHARON ADAMS, MYRTLE BARNER, JOANN CLAYTON, EMMA JEAN CARDER. *First Row:* CECIL ZAAT, JANET SHEPHERD, BARBARA JACKSON, SHARON WEBER, MRS. GUENTHER, WAYNE KUHN.

MAY I HELP YOU? DORIS LINN, JOYCE FLISRAM, GAIL GLEATON.

STATE PRESIDENT, CLUB 1 GOVERNOR: WAYNE KUHN.

CLUB 1 PRESIDENT: ART HANSEN.

CLUB 2 GOVERNOR AND PRESIDENT: BOB HARTWELL.

OFFICERS: JOANN CLAYTON, ART HANSEN, BETTY SCHMELZER, VIVIAN MEIER, MYRTLE BARNER.

AND WHAT FOR YOU, SIR? EVELYN ZARO, MR. PARTIN.

LET'S SEE NOW. THELMA KATSEL.

CLUB NO. 2—*Fourth Row:* GARY DICKINSON, FRANK HENZEL. *Third Row:* THELMA KATSEL, DORIS LINN, JESSIE HOPKINS. *Second Row:* GAIL GLEATON, JOYCE FLISRAM, CAROL NELSON, EVELYN ZARO. *First Row:* PAUL BOARD, BOB HARTWELL.



the baskets of food and boxes of clothing

FHA

FHA is a national organization made up of girls who have had one year of home economics either before entering high school or during their high school years. On their slate of activities was serving at the monthly teachers' meetings, a frolic, a cake sale, several parties, bulletin boards, the March of Dimes and Disabled Veterans drives, and many other chapter activities. In April, a state convention was held in Pullman with many Wa-Hi girls in attendance.

Fourth Row: NANCY TALBOTT, CELIA LANE, PAT COBAIN, ELDA NORDHEIM, KATHY FREDERKING. *Third Row:* LOIS MYERS, BETTY HOPPE, MARY ETTA CATHEY, ROBERTA WHITELY. *Second Row:* LU RAE JINKINS, JANLYN WEBSTER, MARGARET FREDERKING, NAIDENE BARLOW, RUTH YOUNG. *First Row:* BARBARA LONG, PATRICIA WALLINGFORD, JOYCE MORRISSON, LOIS SALA. *Not Pictured:* OLETTA BRUNTON, MARY JANE CUMMINGS, AILEEN HAMILTON, JUDITH ANN HATHAWAY, LAURA HOPPE, ELIZABETH PRESTON, BEVERLY REGULA, ANN ZIMMERMAN.

SPONSORS: W. E. WALLINGFORD, MRS. PFAFFLE, MR. AND MRS. JOHN NORDHEIM. *Not Pictured:* MRS. WALLINGFORD.

OFFICERS: *Standing:* BETTE HOPPE, CELIA LANE, BARBARA LONG, PAT COBAIN, MARGARET FREDERKING. *Seated:* ANN ZIMMERMAN, ELDA NORDHEIM, KATHY FREDERKING.



Tethany

A pep assembly and a regular assembly were just two of the services Tethany performed for the school this year. Also for the benefit of the student body were their cake and candy sales and the bulletin boards they decorated. On the community service slate, they participated in the DAV drive, decorated a float and a store window for Homecoming, and filled a basket and made toys for the needy at Christmas. That they also had fun on the side is evidenced by their parties, installation, and initiations.

Fifth Row: GLORIA ZITTERKOPF, GLENNA JEAN RUST, DONNA MARR, JOAN CARLE. *Fourth Row:* ELIZABETH PRESTON, LINDA GUDGEL, CAROL ANN JONES, KAY WISE, MICHAEL COWELL. *Third Row:* DONNA McADAMS, EVELYN KELLY, MERRY ALTEMUS, GENEVIEVE DUTKE, MARY ANN CARLE, ANITA PINKERTON. *Second Row:* VIRGINIA GOBBLE, JOANN CLAYTON, MARILOU FOSTER, NANCY TIMMONS, SUSAN TIMMONS. *First Row:* BARBARA JENSEN, JANET RUFF, KAREN ROSS, BETTY LOU TOTH. *Not Pictured:* RUTHIE BURKHART, GWEN DAMMROSE, MRS. DUNN, MRS. HORTON, DONNIE MATHIA, VONDA BALLENGEE, GERALDINE GIES, DONNA GIFFORD, LUCY HUTCHINGS, JEANNIE LILLEY, VERTA TATE, ADA MAE TOWNSEND, MARTHA LOU WARD. **ASSEMBLY PLANNING:** *Standing:* RUTHIE BURKHART, JOANN CLAYTON, LINDA GUDGEL, DONNIE MATHIA, MRS. DUNN, VIRGINIA GOBBLE, EVELYN KELLY, MERRY ALTEMUS, ANITA PINKERTON. *Seated:* GLORIA ZITTERKOPF, GENEVIEVE DUTKE, GWEN DAMMROSE. **OFFICERS:** KAY WISE, LINDA GUDGEL, MARY ANN CARLE, ANITA PINKERTON.



distributed to needy families,

GAA

GAA, the Girls' Athletic Association, is organized for the purpose of promoting the girls' intramural program throughout the school year. Both team and individual sports are organized. Other activities include one or more initiations and the sponsoring of a frolic. A play-day is organized for neighboring schools, and GAA is invited each year to sports activities in other schools. Mrs. Houghton is GAA's advisor.

Third Row: JANICE ROBERTS, SALLY PAGE, JOAN CLAYTON, VERNICE NOBLE, JOYCE CARTER, MAXINE PAYLOR, JANICE NIEMITZ. Second Row: LUCY HUTCHINGS, JO ANN ERDMAN, PAT BLIZE, GOLDA LOCKHARD, JACKIE HILL, PRISCILLA MCBRIDE, GAYLE WILLIAMS, LYNN JOHNSON. First Row: DOREEN HUNTER, ADA MAE TOWNSEND, SUSAN GILMORE, JEANINE TURNER, CATHERN WILSON, EDNA GIES, MARLENE NELSON, MARLENE MAUGHAN, MARIAN ULRICH. Not Pictured: JACKIE BUCHHEIM, MARY JANE DE KEYSER, DIANNE DRAKE, DELORES KRUMSICK, PEARL LIVINGOOD, ELINOR ULRICH, GRETCHEN WELK.

OFF WE GO!! Second Row: SALLY PAGE, MAXINE PAYLOR, MARY JANE DE KEYSER, EDNA GIES, PAT BLIZE, DELORES KRUMSICK, MARLENE NELSON, GAYLE WILLIAMS. First Row: PRISCILLA MCBRIDE, GOLDA LOCKHARD, JANICE NIEMITZ. GET THAT BALL!! DIANE DRAKE, SALLY PAGE.



Latura

Latura Service Club, which started out the year with only six members, has now grown to around twenty and has a substantial treasury. Latura started off this year by drawing up a new constitution which, among other things, changed the name from Legentes to Latura. Next, a noon assembly was given, the first to be presented by a girls' club. A frolic, "Devil's Fire," followed. Later on, other activities included a cake sale and a Washington's Birthday mother-daughter dinner.

Third Row: JANICE LAMOTT, JOAN HOSFELT, MIERNA ROBERTS, NORMA SIMONS, HARRIET HART. Second Row: MARILYN CHUN, PRISCILLA MCBRIDE, FRANCES DANIELS, ROX ALEE MARTIN, YVONNE WILLIAMS, SHIRLEY KELLY. First Row: LUELLE DUDLEY, BILLIE MARIE ARBUCKLE, JANET FARRENS, ESTHER LANE. Not Pictured: JANICE ADAMS, NORMA JEAN LEE, BERWYN RASCO. OFFICERS: Standing: MISS YATES, advisor, BERWYN RASCO. Seated: SHIRLEY KELLY, MIERNA ROBERTS, LUELLE DUDLEY.

FILLING CLOTHING BOX: JANICE ADAMS, PRISCILLA MCBRIDE, YVONNE WILLIAMS, JANICE LAMOTT, MARILYN CHUN. Seated: ESTHER LANE.



and many other acts of service

Art Club

Placing third in the decoration of store windows contest was the first project of the year for the Art Club. Under the advisership of Mr. Moser, the club put on an assembly for the student body in November. Their main money-making project was the "Blum Blum" frolic which they gave after one of the basketball games. One other activity of the group was the making and sale of booster buttons.



Third Row: CAROL SWEGLE, SHARI SMITH, KAREN ROSS, PAT CARTER, CATHERN WILSON. Second Row: RICHARD GLASPEY, TOM LEONARD, SHARON JONES, MARALYN RICHWINE, PATSY WORKMAN. First Row: BOB BEACH, JANICE FRANK, LA VERA JOY, ANITA CRALL, NANCY MCADAMS. Not Pictured: JANICE ADAMS, MERRY ALTEMUS, MICHAL COWELL, JANET DAVISON, DEANNA GRADWOHL, BETTY GRIMES, LORINE HESTER, CHARLENE JACKSON, DICK JENKINS, BARBARA JENSEN, SR., SHIRLEY KNUDSON, JACK LEE, RICHARD LUNDIN, GARY MAXON, ALICE ROSS, PATTY JEAN SHINBO, BRUCE WORLEY.
ASSEMBLY: ALICE ROSS, RICHARD GLASPEY.
WINDOW.

Autographs

performed for the benefit of Walla Walla.

WW Club

Fourth Row: WAYNE LEE, BOB ALTERGOTT, PHIL STOLLER, GEORGE SULLIVAN, DICK GOHLMAN, DON SCHOLL. Third Row: TOM LEONARD, DICK MOBLEY, LARRY WARNER, GORDON ANDERSON, DICK MCCOY, SKIP DAVENPORT, JIM JEPPE. Second Row: ALLEN WETZEL, RICHARD ANDERSON, JIM GEORGE, STAN DICUS, KEN LEMKE, CHUCK BRANSON, DARRELL MORTON, PAUL DAGUE. First Row: BOB BECKEL, LEE BAKER, DICK JONES, DICK JANSEN, JOHN HERGERT, BOB FOUTS, DAVE CASPER, BUCKY JENTZSCH. Not Pictured: LARRY AXTELL, BOB BECKER, ED CARTER, CLYDE CATRON, ED EPSTEIN, CONRAD GETTMAN, MELVIN HILL, MIKE MORRIS, NORMAN MUNSEY, NEIL OLDRICH, DARRELL ROBERTS, DOUG SEELEY.



Junior Red Cross

Second Row: CLAUDIA BROWN, HARRIET BUCKMAN, KAYE MURDOCK, NANCY MOORE. First Row: CHARLES LACKEY, CAROLEE SMILEY, RAY JOSEPH, JAMES CUMMINGS. Not Pictured: EVA JOSEPH, BARBARA LONG, LINDA ROBERTS, PATSY WORKMAN.



Girls' Rifle Corps

Third Row: MICHAL COWELL, JANET MILLER, ADA MAE TOWNSEND, LUCY HUTCHINGS. Second Row: SHERRON HUDSON, YVONNE HANE BUT, ROX ALEE MARTIN, KAYE MURDOCK. First Row: PAT BLIZE, MARLENE DEP-PING, ESTHER LANE, CLAIRE SPARKS, JEAN-INE TURNER. Not Pictured: MARIAN ULRICH, JUDY MEIER, DARLENE BOYNTON.



Drama Club

Second Row: ED EPSTEIN, SHERI KOEHLER, SANDRA SELDEN, GLEN COFFEY, HERR TALABERE, ROBERT CORLEW, VIRGINIA GOBBLE, TOM LEONARD, STEVE OURY, JANET FARRENS, RAY JOSEPH. First Row: SUSAN GILMORE, SHARON BOYLAN, NORMA JOLSTEAD, JEANNIE LILLEY, CHUBBY REISWIG, MYRNA MOORE, BILLIE MARIE ARBUCKLE, JOAN ARTHURS. Not Pictured: MR. ALEXANDER, CHUCK BRANSON, DON CLINE, ERNIE COWELL, LUELLE DUDLEY, NANCY KERR, CAROLYN REYNOLDS.



GIRLS' COUNSELOR'S OFFICE—*Second Row:* BETTE BARNETT, BEVERLY CARTER, VIRGINIA SUMMERS. *First Row:* ANNETTE COTE, MYRNA MOORE, CAROLYN REYNOLDS, DOROTHY UPCRAFT.



BOOKROOM ASSISTANTS—*Second Row:* ANITA CRALL, ANITA PINKERTON, BEVERLY REGULA. *First Row:* JANET SHERWOOD, JEAN SHEM WELL, MARGARET FREDER KING.

PRINCIPAL'S OFFICE—CARLA HAWKINS, SHARON EASTMAN, RAMONA DAY, BEVERLY YOUNG, MARY MYERS. *Not Pictured:* FAYE RIGSBY, DONNA RAMAGE, DORIS BYERLEY.



AUDIO VISUAL ASSISTANTS—BETTY JEAN NOEL, GRETCHEN WELK, JERRY HALL.

Services for both teachers and students

ATTENDANCE OFFICE—*Second Row:* NORMA ENGBRETSON, MARY MYERS, YVONNE HANE BUT, PEGGY NESSEL. *First Row:* JUDY RAWSON, DONNA MARR, VIRGINIA SUMMERS, NORMA JEAN LEE, KAYE MURDOCK. *Not Pictured:* SARA JO CHANDLER, DARLENE REISWIG, BARBARA JOBE, SUSAN ROBERTS, BARBARA JACKSON, BETTY SCHMELZER, VANDA BARTELT, SHARON ADAMS, MYRTLE BARNER, DOROTHY FRANCIS.

LEDBETTER'S OFFICE—*Second Row:* MARILYN SEFREN, MARILYN COOK, DARLENE CUMMINGS, PAT CARTER. *First Row:* NANCY TALBOT, JANET FARRENS, BEVERLY YOUNG, SUNNE FRAZIER. *Not Pictured:* WAYNE KUHN.

JUNIOR RED CROSS—*Second Row:* CLAUDIA BROWN, HARRIET BUCKMAN, KAYE MURDOCK, NANCY MOORE. *First Row:* CHARLES LACKEY, CAROLEE SMILEY, RAY JOSEPH, GLENN HARGITT. *Not Pictured:* EVA JOSEPH, LINDA ROBERTS.

COMMERCIAL ASSISTANTS—*Second Row:* LOIS MYERS, LURAE JINKENS, BARBARA LONG, ROSENE STEVENSON. *First Row:* DONNA HEIMBIGNER, DARLENE CUMMINGS, SUNNE FRAZIER, MARILYN HOLLWAY, ESTHER LANE. *Not Pictured:* PATTY KIRK, DONNA RAMAGE, BEVERLY YOUNG, CLYDE CATRON, GARY DARLING.





SHOP ASSISTANTS—*Second Row:* NEIL HAYES, MAX JINKENS, DON HAYS. *First Row:* KENNETH DOLAN, JIM STEPHENS, BOB MAUGHAN, DON MARSHALL. *Not Pictured:* GARRY GALE, STEWART CROFT, VERNON POE, CARROLL GUMM.

GRLS' P.E. ASSISTANTS—*Second Row:* PAT BLIZE, BARBARA LACEY, VERNICE NOBLE. *First Row:* CATHERN WILSON, BILLIE GROSGEBAUER, EVELYN LANGBECKER, EMMA JEAN CARDER. *Not Pictured:* SHERI KOEHLER, SHIRLEY KNUDSON.



LIBRARY ASSISTANTS—CAROLYN SOOTER, DELORES KLINSKY, BONNIE GLEIM, CAROL SWEGLE. *Not Pictured:* DONNA FOUSTE, CAROL FARLEY, SHERI KOEHLER, EUGENE FONG, LUCY HUTCHINGS, JACKIE HARDING, DELORES KRUMSICK, VERNICE NOBLE.

STAGE CREW—JIM STEPHENS, BERT WILSON, DON CLINE, DAVID WALKER, ERNIE COWELL, DUANE KITSON, STEVE OURY.

were efficiently performed by the many assistants.

PROJECTIONISTS—*Second Row:* VERNICE NOBLE, FREDDIE GOODHEW, GARY HEIN, MIKE MCELHANEY, ANDY ANDERSON, CARLA HAWKINS. *First Row:* LYLE GLENN, LEON FILAN, DUANE NORQUIST, HAROLD GOSNEY, HAROLD HAYS, WARREN TRIEBWASSER. *Not Pictured:* LINDA WAGNER, GAIL GETTINGS, PAUL HEIN, TED ZAAT, BOB SCHWARTZ, FRED THOMPSON.

CAFETERIA ASSISTANTS—*Second Row:* RALPH EWER, AUTHUR BUSSINI. *First Row:* MINE CZY-HOLD, RONALD LANGBECKER. *Not Pictured:* NANCY JONES, ANNETTE SMITH, RAYMOND ARBOGAST, SHARON REDFIELD, CAROLYN CONNER, DELLA NALLY, WILMA NELSON, WILLIAM MORRISON, LEE HALL, DENNIS SMITH.

BOYS' P.E. ASSISTANTS—*Second Row:* MICKEY WORKMAN, DICK GOHLMAN, KENNY LEMKE, JIM POTTER. *First Row:* STEVE OURY, BOB BECKER, BOB FOUTS, CLYDE CATRON, GEORGE SULLIVAN. *Not Pictured:* MONTE KAUFFMAN.

NURSE'S OFFICE—AILEEN OHASHI, BARBARA OYE, MARY BRYAN, JOANNE CLAYTON. *Not Pictured:* MARALYN RICHWINE, LINDA AKEHURST, GLORIA HAYES, CLAIR SHERWOOD, LUELLE DUDLEY.



The Varsity Ball was held in honor of varsity sports.



SCOTT GRUBER, ALICE ROSS, DAVID SIRES, DORIS MOBLEY, BILL KELLY, JANET MILLER, BRENT WOOTEN, LIN EUBANKS, BILL KIRKMAN, CAROL ANN WHITE, JIM HOPKINS, SUZANNE KENT, DEL COLE, MARY ANN CARLE.

Sharon Allen, senior, was crowned as Queen of this year's Varsity Ball on Friday, March 21. She was crowned by Paul Dague, president of FD Hi-Y, sponsor of the dance. The coronation took place at intermission and included a presentation of wrist corsages to class princesses Elizabeth Roberts, junior; Marilyn Ord, sophomore; and Lin Eubanks, freshman.

The gym, decorated in a spring theme, was done in red, white and blue and consisted of a false ceiling and walls and an elaborate throne. Refreshments of cookies and punch were served during the intermission. The Wa-Hi Combo provided the music for the affair.

COURT: SHARON ALLEN, ELIZABETH ROBERTS, MARILYN ORD, LIN EUBANKS.



DANCE: PEGGY NESSEL, BOB COX, DICK HEIN, GLENN JEAN RUST, SUE ROTH, DAN CLEM.



The tumbling team greatly improved in skillful acts.

First Row: ANDY MOSES, GORDON ANDERSON, WAYNE LEE, DALE HAYES, BENNIE COLLEY, DAN TOMPKINS. Second Row: RONALD COPELAND, JERRY COLLEY, PAUL HAYES, PHIL STOLLER, LOUIE RILEY, BOB TINKER, ED CARTER. Third Row: DICK MCCOY, JOHN ROBERTSON, GARY CONNER, ART BRIXEY, GENE BATES, BOB MILLER, DUANE MANG, JIM GEORGE. Fourth Row: COACH MCBRIDE, DAVID SOPER, RICHARD McDOWELL, BOB LIKE, DARRELL MORTON, NORMAN WADE, JERRY MCFARLANE, ROGER MERCADO.



The boys tumbling team, under the supervision of Coach Chuck McBride, is well on its way with the completion of a very successful second year. Putting on half time entertainment at two basketball games, doing their part of the P.E. demonstration, and originating the yearly project of presenting an assembly were their major highlights. Included in these programs were forward and backward flips, assist backflips, forward and backward rolls, forward and backward hand springs, head springs, and head stands. The team used a springboard, also, which aided them in some of their very thrilling stunts.

The assembly put on for the Student Body started with all the boys demonstrating their interpretation of a caterpillar. This is new this year and quite delicate, for if any one person gets off one step it will topple the caterpillar over on its side. Many thrills came next, ending with Darrell Morton jumping over most of the group.

Summing it up, the team this year has had a lot of fun, learned a lot, and given much to their large audiences in enjoyment and thrills.

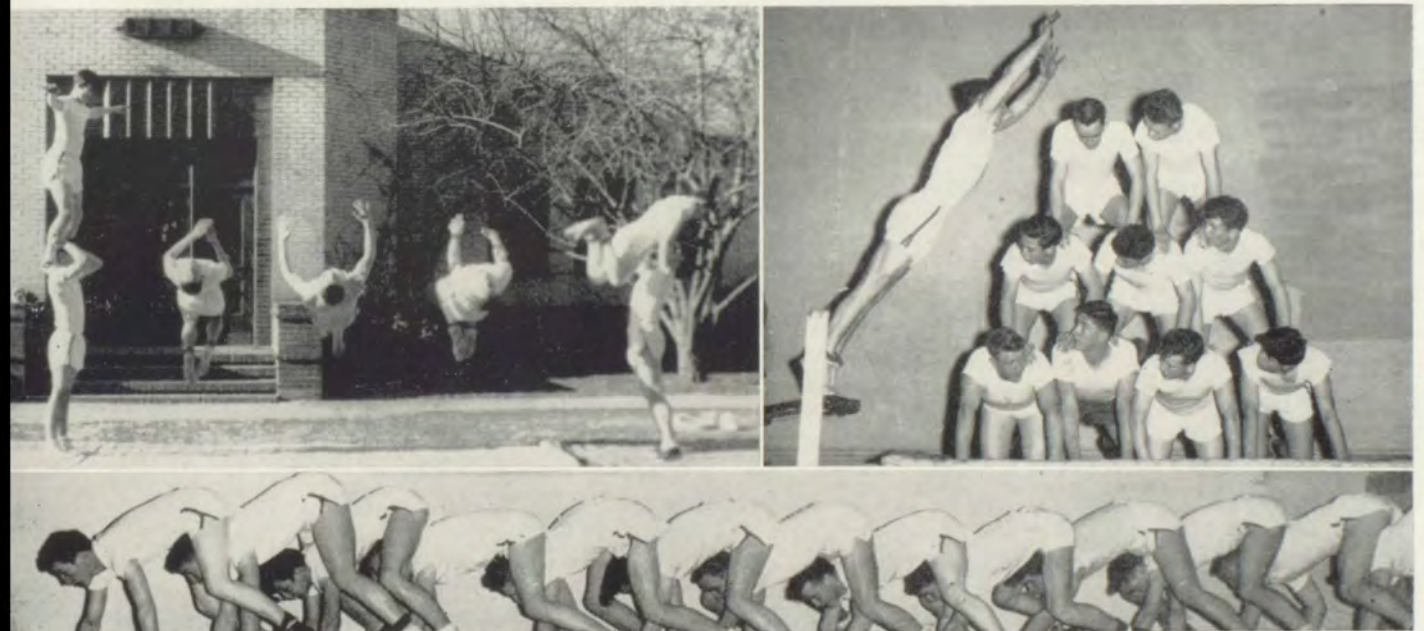

THE CATERPILLAR

ROYAL BLUE BALL



(Middle) SHERI KOEHLER, MYRNA MOORE, AND DARLENE REISWIG.

(Lower) Back row: FRED GOODHEW, HAROLD BENNETT, JOHN HAMILTON, BOB HANSON, RON GRASSI, AND LELAND HASTINGS.
Front row: KEN NELSON, ED WILSON, AND GLENN HARGITT.

Queen Myrna Moore reigned in absentia over the 1953 Royal Blue Ball, which was held by the Royal Blue Staff in November. Other royalty for the event were Princesses Sheri Koehler and Darlene Reiswig. Myrna, who was chosen by popular vote of the student body, was crowned in her home a few days after the dance by Royal Blue Editor Dan Clem.

The theme of the Ball, "Night with Neptune," was carried out with under-sea murals on the walls and stuffed paper fish suspended from the ceiling. The throne was a treasure chest with a large sea shell in the background. Merry Altemus, Associate Editor of the Annual, acted as general chairman for the event.

SADIE HAWKINS DANCE



(Upper left) Second row: STANLEY BARER, JUDY HATHAWAY, DAVID BURGESS, DAN CLEM, LOUIE HAMM. First row: DAVE CASPER, GENEVIEVE DUTKE, ROX ALEE MARTIN, MERRY ALTEMUS.

(Upper right) THE CROWNING—RON GRASSI, JANICE JOHNSON.

(Middle left) DARYL DAUGS, SUE ROTH, ALICE ROSS, TOM LEONARD.

(Middle right) COSTUME CONTEST WINNERS—LUELLEA DUDLEY, JIM HOPKINS.

(Lower right) GRAND MARCH—JANICE JOHNSON, DAN CLEM, RON GRASSI, DICK JONES, MERRY ALTEMUS, ROX ALEE MARTIN, ALICE ROSS, TOM LEONARD, JIM HOPKINS, ROGER AMUNDSON, MELINDA HARMON, DON CLINE, BYRON FEATHERSTON, VIRGINIA GOBBLE.

Climaxing Twirp Week, Ron Grassi was crowned King of Grenno Se Cee's Sadie Hawkins Dance by Daisy Mae, Janice Johnson. On behalf of GSC he was presented a cashmere sweater and a pair of socks, after being soundly kissed by Daisy Mae. At the request of King Ron, The Woman Is Requested to Pay was extended for two more weeks, giving Wa-Hi boys further opportunity to take advantage of this unusual season. Amidst the motely group of Dogpachers, Ron announced the winners of the costume contest, Luella Dudley and Jim Hopkins.

Spring

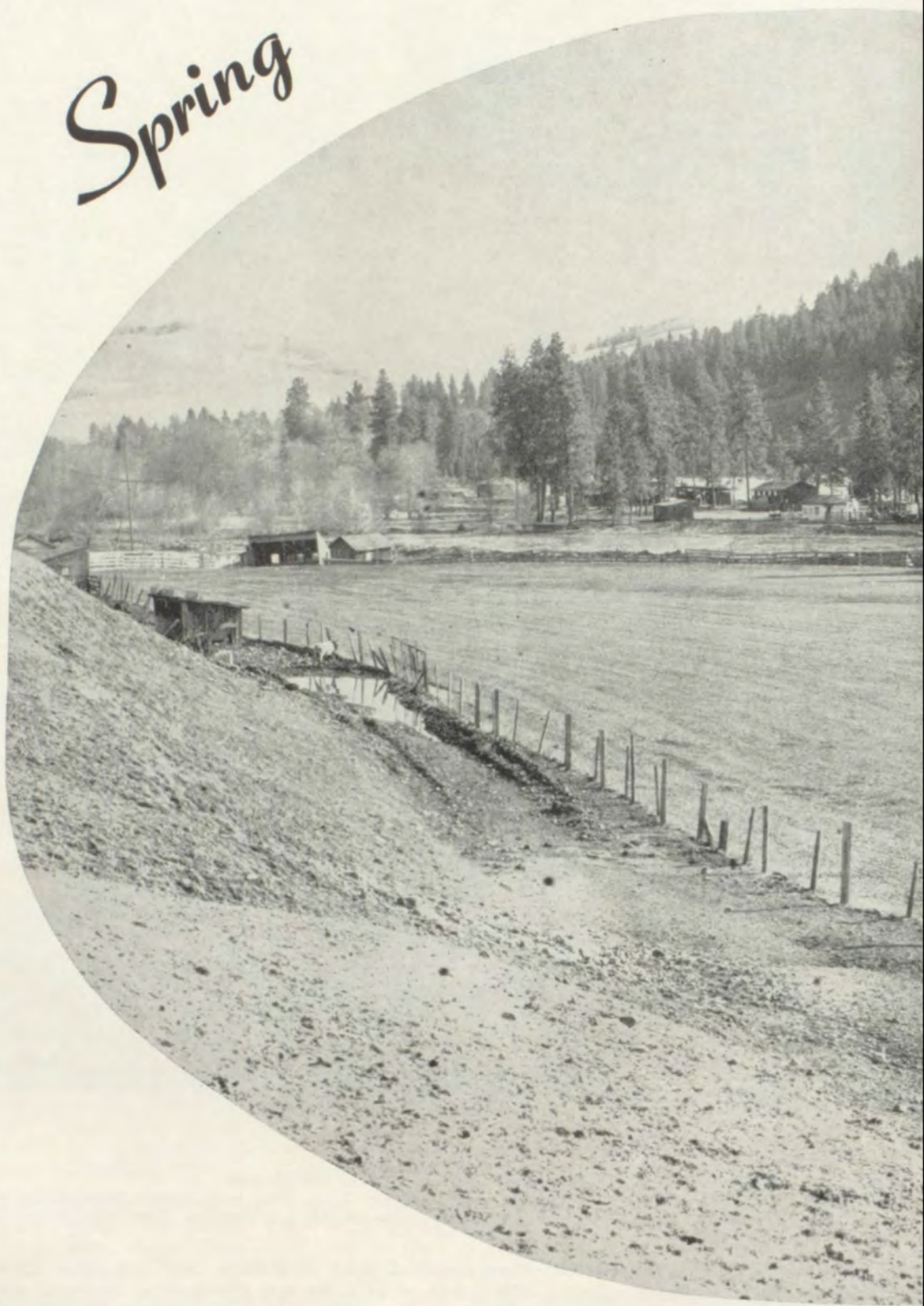



Miracle

*Warmth,
Budding trees,
The peeping purple petals of a crocus—
Earth's awakening—
The greatest miracle of all.*

—CARLENE FRANK.

The Wa-Hi R.O.T.C. Corps celebrated its

Cadet Commanding Officer, Lieutenant Colonel Eddie Epstein, led the honor ROTC unit through its thirty-fifth year at Wa-Hi. The growth of the unit has increased greatly over the years and now has two hundred eighty cadets, which makes it the largest Junior ROTC unit in the Sixth Army Area.



REGIMENTAL STAFF: CAPT. DAN CLEM, LT. COL. EDDIE EPSTEIN, MAJ. DON SHAFER.
 FIRST BATTALION STAFF: CAPT. BOB EASTON, 2ND. LT. PAUL HEIN, MAJ. TOM LEONARD, 2ND. LT. RUSSEL BROWN, 2ND. LT. BRUCE ROMMEL.
 SECOND BATTALION STAFF: 1ST. LT. RON REIHL, 1ST. LT. FORREST DAY, MAJ. DAVE CASPER, 1ST. LT. GENE ALIVERTI, 2ND. LT. DICK GOHLMAN.



COMPANY A OFFICERS: 1ST. LT. BOB BEACH, CAPT. TERRY TUCKER, 1ST. LT. MIKE HARVEY.
 COMPANY C OFFICERS: 1ST. LT. DICK MOBLEY, CAPT. DON SCHOLL, 1ST. LT. JOE BERGEVIN.

COMPANY B OFFICERS: 1ST. LT. HAROLD RAHN, CAPT. DICK JANSEN, 1ST. LT. DICK GOHLMAN.
 COMPANY D OFFICERS: 1ST. LT. MAURICE BLAKE, CAPT. CHUCK BRANSON, 1ST. LT. JOHN HERGERT.

One of the main extra activities of the ROTC was the white-trimmed Drill Team which performed during half-time at football and basketball games, in all parades, and for Federal Inspection. The team, this year led by Lt. Col. Epstein, and consisting of the top men in the Cadet Corps, was termed excellent by visiting inspecting officers.

The Boys' Rifle Team also was highly efficient. Coached by M/Sgt. Shelton G. Bullard, a new-comer to Wa-Hi, they tried hard to uphold their record of last year, which consisted of placing third in the Sixth Army Area. This was accomplished with high success.

New personnel were added to the ROTC staff as others were transferred to different areas. It was led by Captain Charles P. Flanagan, PMS & T, who taught third year military as well as advising the Drill Team and the Sponsor Corps. M/Sgt. Virgil P. Wright was in charge of the second year and also the Girls' Rifle Team. M/Sgt. Bullard efficiently broke in the first year besides coaching the Boys' Rifle Team.

thirty-fifth anniversary by remaining one of the

1ST. LT. ANNETTE COTE
 1ST. LT. SUZANNE KENT
 2ND LT. JANICE OWSLEY
 2ND. LT. MARLENE FAGG
 2ND. LT. SHARON ALLEN



FIRST PLATOON. *Third Row:* ELLEN COXON, NANCY BOROM, JOAN BERNAYE, CHITA COUSINS, BARBARA BRUNTON, CAROL ANN WHITE, CORP. NORMA JOLSTEAD. *Second Row:* 2ND. LT. JANICE OWSLEY, MARY LEE BAILEY, SHERRY TOMPKINS, MARY LYNN DAVIN, VIRGINIA TAYLOR, DONNA McADAMS, JOANNER KING, CORP. DIANE WARNER. *First Row:* 2ND LT. SHARON ALLEN, SARA JO FOSS, SUSAN TIMMONS, DARLENE REISWIG, FAYE RIGSBY, MARILYN SPRAY, CORP. PATSY BROOKS, SGT. JANET MITCHELL. *Front:* 1ST. LT. ANNETTE COTE. *Not Pictured:* JOYCE BERNEY, JANICE KINGSLEY.



INSET. CAPTAIN PEARL LIVENGOOD.

SECOND PLATOON. *Third Row:* MARILYN ORD, DEANNA BOGLE, BETTY JO BURNAP, ANN SHEPHERD, SUSAN ROBERTS, KAREN STEVENS, CORP. BARBARA JOBE. *Second Row:* CARLENE FRANK, RONNIE LOU NALDER, JOY DAVIDSON, CAROL LUTTON, JANE ANN SIVERTSON, JANICE BAKER, BARBARA JENSEN, CORP. GAIL ANDERSON. *First Row:* 2ND. LT. MARLENE FAGG, MARCIA ROEDEL, JANICE JOHNSON, MARY COUSINS, MYRNA MOORE, NANCY POWERS, MAIDA BLUE, CORP. ELIZABETH ROBERTS, SGT. MARY JANE MILBRATH. *Front:* 1ST. LT. SUZANNE KENT.



RIFLE TEAM. *Third Row:* LYNN JOHNSON, LONNIE HARMAN, WILLIAM BERRY. *Second Row:* DICK BRUCE, DON CARTER, DEL COLE. *First Row:* HARK HANE BUT, HAROLD RAHN, DALE WOOD.



COLOR GUARD. DON MANSON, BOB BECKEL, TOM RETTIG, BILL KIRKMAN.

top honor units in the United States.



CAPT. FLANAGAN
M/SGT. WRIGHT
M/SGT. BULLARD

DRILL TEAM. *Fourth Row:* LAURIN DRAKE, LYLE GLENN, JOHN WADE, WAYNE REED, DALE WOOD, DAVID IRVING, BOB BECKEL, DON KLUDAS. *Third Row:* FRED BOUTZ, JOHN SCHNEIDMILLER, DARYL DE BEAUMONT, NEILEN WALDEN, DAVE SIRES, CLAUDE GLEIM, BOB GRASSI, TOM RETTIG. *Second Row:* BOB BEACH, BRUCE ROMMEL, MAX JINKENS, CALVIN MOBLEY, DUANE BELLEVILLE, BOB KOLBUS, DON BECK. *First Row:* DICK GILMAN, TERRY TUCKER, DON SHAFER, EDDIE EPSTEIN, DAN CLEM, BOB EASTON.

COMPANY A



Sixth Row: DON CUNNINGTON, STAN LANGTON, BERT MOSLEY, JIM WEBSTER, LEROY BROWN, JACK MAUGHAN, RALPH EVANS, DUANE NORQUIST, JACK AYLWARD, JACK PALMER, ROBERT SCHWARZ, WILLIAM WEBER, LEONARD JOHNSON. *Fifth Row:* LARRY FAIRCHILD, DELBERT COLE, JAKE FOUSTE, ROBERT ROWELL, SHANNON TOMPKINS, WILLIAM KIRKMAN, LARRY EKSTROM, JACK SHERIDAN, GERALD MONTGOMERY, TED ZAAT, VANCE ZAEGEL. *Fourth Row:* DAVID ISITT, TOM JOHNSON, ROBERT DONALDSON, JAMES FERREL, ROYCE CHERRYHOLMES, JOE COOK, DUANE BELLEVILLE, JAMES ALLEN, ROGER ELKINGTON, LARRY PRICE, GARY SCHWANK, VIRGIL REED, RICHARD ANDERSON, WESLEY FARLEY. *Third Row:* ALBERT JENTZSCH, LAVERNE HECTOR, ANDY ANDERSON, PAUL HODGINS, CLIFFORD DICKINSON, TODD OLSEN, PAUL HOOPER, JIM BRADEN, RED DELANEY, JOHN STEWART, TOM PAGE, DON McCOWAN, DICK ENG, KENNETH HELFER, DON MANSON. *Second Row:* RICHARD McCOY, STEWART REW, RICHARD HUFF, KENNETH UNDERWOOD, ROBERT KOLBUS, JAMES JESSUP, GEORGE DOWNING, JERRY CARLYLE, JOHN BARNEY, ROBERT TINKER, DAVID HOLMES, MIKE KIGHT, ROBERT GRASSI. *First Row:* ROBERT BEACH, TERRY TUCKER, MIKE HARVEY.

COMPANY B



Sixth Row: DARYL DeBEAUMONT, DAVID GUMM, DONALD CARTER, WAYNE ALBIN, JAMES IRWIN, MICHAEL MORRIS, JAMES CUMMINGS, CLIFF McCOY, JACK MCKINNON, BYRON FEATHERSTON, JAMES TOWNSEND, ED DICKINSON, LAWRENCE ROSENFELT, NEIL OLDRIDGE. *Fifth Row:* TOM PRICE, FRANKLIN POTTRATZ, NEIL HAYES, HAROLD BENNETT, CHARLES LACEY, ROBERT GARVIE, DON GILMAN, RICHARD DICKERSON, RALPH STAMBAUGH, RONALD ZUMWALT, PAUL DAGUE. *Fourth Row:* DAVE SIRES, JAMES GEORGE, GENE HUME, WILLIAM DOUGLAS, DONALD LYBECKER, LE ROY GOSSETT, RALPH COYLE, ROGER BURKHART, JERRY FISHER, EDDIE DRAPER, DALE WOOD, ROBERT ARMSTRONG, GERWYN JONES. *Third Row:* CALVIN MOBLEY, MAX JENKINS, JAMES WILEY, GARY HEIN, ALVIN MILLER, DON JONES, JAMES MADISON, DARRELL ROBERTS, LYNN JOHNSON, FRED MILLS, STAN DICUS, ALLEN WETZEL. *Second Row:* CARL FRANK, DONALD CASTOLDI, CONRAD GETTMAN, GARY ROGERS, WALDEN MULLER, JOHN WADE, HAROLD HAYES, LOUIS RILEY, LAURIN DRAKE, DARRELL MORTON, DAN TOMPKINS. *First Row:* HAROLD RAHN, DICK JANSEN, DICK GILMAN.

COMPANY C



Sixth Row: LEE BAKER, MICKEY VALE, DUANE CASTOLDI, LONNIE HARMAN, ROGER STEINER, DAVE EGGERS, DAVE IRVING, JOHN ROBESON, MELVIN HILL, LOWELL DAVENPORT, DON KLUDAS, JIM LINTON, BOB BECKEL. *Fifth Row:* BOB HICKS, JERRY ROPER, DUANE POE, FRED BOUTZ, RED MCCARTHY, ED KENNEDY, BOB SCHOESSLER, LOUIS FOSS, CHARLES HERRIN, WALLACE GIVENS, RICHARD BURNAVE, BILL STEWART. *Fourth Row:* CLAUDE GLEIM, CHARLES MOORE, MARVIN MILLER, TOM DOGGETT, GERALD HARGITT, CHARLES CROTHERS, DEAN KNOX, DALE HAYES, BOB BENZEL, GENE BLATTMAN, TOM HOLWAY. *Third Row:* GERALD HAWKS, HERBERT WILSON, HAROLD WALTERS, PAT MCGLOTHLIN, JERRY WILSON, MURL FLEENOR, HOWARD DOWNEY, JERRY HALL, FRED THOMSON, ELON BOOKER. *Second Row:* ALLEN STILLMAN, RICHARD BRUCE, GARY REDFIELD, ED KELLN, BOB AMBS, RAY KRONQUIST, BOB ALTEGOTT, WAYNE LEE, RALPH CROFT, WARREN WEAVER, AL ELLIOTT. *First Row:* DICK MOBLEY, DON SCHOLL, JOE BERGEVIN.

COMPANY D



Sixth Row: MARK HANE BUT, RICHARD HEHN, DICK MCBRIDE, DON MARSHALL, ED ROYCE, CARROL GUMM, BOB MILLER, BILL ANDERSON, DON MCKINNEY. *Fifth Row:* LYLE GLENN, ROBIN BECK, DON RITCHIE, LEONARD BUTLER, ROGER MERCADO, DEWANE LOGAN, FRED KENNEDY, ROGER BOYER, DICK HANFORD, HOWARD ALDRICH. *Fourth Row:* RALPH EWER, JOHN THATCHER, RICHARD CASTOLDI, DAVID SHERWOOD, JOHN SCHNEIDMILLER, KEITH MURRILLS, JOHN SMITH, DON HAYS, JIM FIDDES, WESLEY CARNEY. *Third Row:* GARY TODD, RON JOHNSON, GORDON ANDERSON, MIKE McELHANEY, BRYCE HENLINE, TOM RETTIG, DON BECK, DENNIS VAUGHN, DICK WRIGHT, DAVID JACKSON. *Second Row:* MARVIN SAMUELS, LARRY DECCIO, BOB EASTON, RUSSELL BROWN, PAUL HEIN, ARTHUR BUSSINI, BRUCE WORLEY, PHIL STOLLER. *First Row:* MAURICE BLAKE, CHUCK BRANSON, JOHN HERGERT.





Class work and outside projects helped the

The Walla Walla Chapter started the year by receiving the Master Chapter Award as one of the outstanding chapters in the State of Washington. John Nordheim received the American Farmer Award for 1953. Joe Bergevin, Larry Axtell, Larry Dodd, Bob Madison, and Jim Shepherd were named state farmers. David Carey received the National Farm Mechanic Award.

In October the F.F.A. held its annual barn dance at which Janice Owsley was named F.F.A. Sweetheart for the coming year. Other projects included Christmas trees for the school, a basketball team which played other district teams, the annual parent and son banquet, crop identification and parliamentary procedure teams, exhibition of livestock, crops and poultry at the South-eastern Washington Fair. The judging team took fourth place at Walla Walla, third at Yakima, second at Dayton and first at Pullman.



First Row: GLEN McDONALD, ROBERT ZOLLER, JERRY COLLEY, DALE BRASHEAR, LARRIE BARRITT, DEAN REEDER.
Second Row: BOB LAMB, ED DRAPER, TOM PRICE, BOB GARVIE, DON JONES, JIM BRADEN, FRANK POTTRATZ, LOUIE RILEY, DARYL DEBEAUMONT, RICHARD MCCOY, KENNY UNDERWOOD, MR. MCKAY.
Third Row: ALLEN STRUTHERS, LARRY KNAPP, DAVID BURGESS, LARRY SHELTON, GARY BANKS, DUANE MANG, CARL DAVIDSON, JERRY REAVER, BILL CORYELL, BILL STEPHENS, WESLEY COLLEY, FRED HOMER, DUANE CASTOLDI, DAVID ZARO, CARL FRANK.
Fourth Row: HARRY JAMIESON, RONNIE JOHNSON, LARRY FAIRCHILD, JACK MCKINNON, MIKE MORRIS, TEDDY MILLGARD, ROGER BURKHART, TOM JOHNSON, RICHARD HUFF, TYKE SERVEN, JIM MADISON, BOB TINKER, JAKE FOUSTE, LEROY BROWN, DALE WOOD, DON LYBECKER, TOMMIE SWANSON.
Fifth Row: TIM FRAKES, GARY FRAKES, JERRY RICE, LEON HAGEN, KEN HELFER, JOE BERGEVIN, GERALD KIRCHGESTNER, DAVE ROACH, LARRY AXTELL, ED CASSEDAY, NORMAN ARBINNI, GERALD McDONALD, JIM SHEPHERD, CLIFFORD BATES, LARRY DECCIO, JIM CARTER.

F.F.A. boys live up to their motto.

F.F.A. SWEETHEART
JANICE OWSLEY



The chapter grass co-operative operates some thirty acres of grass each year. Its machine co-op owns a complete line of farm implements while the chapter owns Hampshire sheep, Hampshire swine and registered Hereford cattle.

In April a delegate and chapter candidates for the State Farmer degree attended the state F.F.A. convention. Several members took livestock to the Spokane Junior Livestock Show. Thirty-five new members received the greenhand degree; twenty-three became chapter farmers. Under President Joe Bergevin, the future farmers were busy fulfilling their motto—Learning To Do, Doing To Learn, Earning To Live, Living To Serve.



Upper Left: CHAPTER WINDOW AT A DOWNTOWN STORE.

Top Right: OFFICERS OF F.F.A. JERRY RICE, CLIFFORD BATES, JOE BERGEVIN, MR. MCKAY, JIM SHEPHERD, GERALD McDONALD, BILL BARNETT.

Middle Right: OFFICERS OF CO-OP. BRUCE ZIER, JIM BRADEN, RICHARD HUFF, MR. LYBECKER, DARYL DEBEAUMONT.

Lower: F.F.A. BANQUET.

Wa-Hi girls keep fit with sport and dance.



GIRLS' TUMBLING TEAM: *Bottom Row:* BARBARA HARDING, CARLA MAE SABINS, DELORES KRUMSICK. *Middle Row:* LEANNE KINZER, OLETTA BRUNTON. *Top Row:* PAT JACKSON. *Not Pictured:* LINDA STAZEL.



SQUARE DANCING: FRESHMAN P.E. CLASS.



Girls' sports, supervised by Mrs. Grace Houghton and Miss Rhea Gray, play a big part in the girls' activities around Wa-Hi. This year something different was tried and found very successful. This was one class specializing in dancing and individual sports, instead of the team sports the other classes participated in. This class provided entertainment at the Odd Fellow's Home and at the P.E. Demonstration, March 5.

After-school sports were well attended and many a hard fought game was played. The managers of the various sports are as follows: speedball, Priscilla McBride; basketball, Marian Ulrich; volleyball, Golda Lockard; table tennis, Vernice Noble; and badminton, Edna Gies. Doreen Hunter won the badminton tournament.

Girls' tumbling, taught by Miss Gray, performed for the P.E. Demonstration.



BASKETBALL: FRANCES DANIELS, CATHERINE CASPER, JANICE LAMOTT, JANE ANN SIVERTSON, CAROL ANN JONES. *Side Lines:* SARA JO FOSS, JUDY MEIER, CATHY LUND, PHYLLIS THOMPSON, BARBARA BRUNTON.

BADMINTON: CATHY LUND, NANCY BROOKS, SARA JO CHANDLER, JUDY TANDY.

TAP DANCING: Sophomore Girls. *First Row:* GWEN DAMMROSE, PAT COBAIN, FAYE SELPH. *Second Row:* MARILYN ORD, BARBARA HARDING, MARY JANE DEKEYSER. *Third Row:* LAVERNE WILSON, DARLENE GROVER, PHYLLIS GARVAS.



Their sports program is well rounded all year.

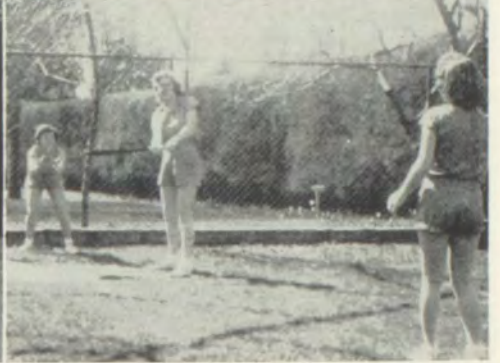

ARCHERY: VANNA BURGESS, MARGEE BENEFIELD, AILEEN OHASHI, JACKIE BUCHHEIM, SHARON BROWN, JANET REMBOLDT, DELORES SAMS, MARILYN McCALLUM.

TENNIS: JANICE NEMITZ, LINDA WINN, ANN KNOWLES.

SOFTBALL: LAURA HOPPE, JANET ENGLISH, DORIS CEARLEY, CAROL BROWN, CATHERINE COOPER.

Three juniors, Golda Lockard, Priscilla McBride, and Cathern Wilson, and, although it is very unusual, two sophomores, Edna Gies and Doreen Hunter, were awarded their letters, mid-year.

Ten girls attended a play-day at Pasco, February 20, and also attended one at St. Pauls, May 1.

Girls' Athletic Association officers this year are President Marian Ulrich, vice president Golda Lockard, secretary Pat Blize, publicity chairman Elinor Ulrich, and sergeant at arms Jackie Hill.

Altogether the Girls' Sports program was well carried on and very successful.



VOLLEYBALL: VIRGINIA JOBE, VERA JONES, JOANN HANLEY, JEANETTE BERRY, DONNA McADAMS, EDNA GIES, PAT BLIZE, QUINLIN WESTGARD.

PING PONG: NANCY TIMMONS, VIRGINIA TAYLOR.

POSTURE QUEEN AND PRINCESSES: MARALYN MOCK, QUEEN JANE ANN SIVERTSON, MARILYN ORD.

P.E. DEMONSTRATION: FOLK DANCING BY SOPHOMORE GIRLS.

Members of all four classes were invited to participate in producing
the All School Play.



"My Little Margie," a comedy about the troubles of the famous radio and television character, Margie Albright, was produced as this year's All School Play. Margie, herself, was played by Sandra Selden, with Tom Leonard as her frustrated father, Vern Albright, and Steve Oury as her long-suffering boy friend, Freddie Wilson.

Others in the cast were Mrs. Odetts, Billie Marie Arbuckle; Mr. Honeywell, Robert Corlew; Roberta, Janet Farrens; Sir Sayid Nasif, Chuck Branson; Miss Sherman, Jeannie Lilley; Bill, the elevator boy, Herb Talabere; Madame Nasif, Nancy Kerr; the nurse, Joan Arthurs; and the Berabian assassin, Ray Joseph.

Director, Mr. Alexander, had the able assistance, on the production, of student director, Luella Dudley; stage manager and set designer, Don Cline; make-up, Bette Barnett; costumes, Virginia Gobble; props, Claire Sherwood; publicity, Rox Alee Martin; programs, Karen Ross; and prompters, Lea Stegmiller and Glen Coffey.

CAST: *Second Row:* TOM LEONARD, ROBERT CORLEW, JEANIE LILLEY, BILLIE MARIE ARBUCKLE, JANET FARRENS, CHUCK BRANSON, NANCY KERR. *First Row:* RAY JOSEPH, SANDRA SELDEN, STEVE OURY, HERB TALABERE, JOAN ARTHURS.
MAKE-UP: DONNA ARMSTRONG, DICK JONES, TOM LEONARD, BETTY JEAN NOAL, LUELLE DUDLEY, MR. A.

PRODUCTION STAFF: *Second Row:* DICK JONES, GLENN HARGITT, LUELLE DUDLEY, FROSTY BENNETT, GLEN COFFEY. *First Row:* KAREN ROSS, MERRY ALTEMUS, ROX ALEE MARTIN, BETTE BARNETT, LEA STEGMILLER, VIRGINIA GOBBLE.

"MRS. ODETT'S, YOU KNOW SOMETHING!!!" BILLIE MARIE ARBUCKLE, TOM LEONARD, STEVE OURY.

FOR ME? STEVE OURY, MR. A., SANDRA SELDEN.

"DAUGHTER OF AN ACCURSED INFIDEL!!!" RAY JOSEPH, SANDRA SELDEN.

"MISS ALBRIGHT, YOU ACCEPT?" SANDRA SELDEN, CHUCK BRANSON.



There's always something happening at Wa-Hi!



SAFETY COUNCIL: *Upper Right (standing):* KAYE MURDOCK, MIKE MORRIS, BOB BURY, MYRA CARTER, BOYD ROTH, MR. BISNETT. *Seated:* RED DELANY, SHARY JACKSON.



Besides their curricular program, the students at Wa-Hi have a very full activity schedule. Some of the activities that this program includes are school service clubs, that meet on alternate Tuesdays and do the school and the community a great deal of service; ROTC Drill Team, Flagswingers, Sponsors, and Majorettes, who spend a great deal of time preparing to entertain us at football games, parades, and many other public affairs; and Girls' and Boys' Federations, which contribute much to our school government.

One of the outstanding activities of Wa-Hi this year was the trip to Seattle for State Tournament. The band, along with the basketball team and many students, went to Seattle to support our team. Our sports program also includes football, baseball, track, and tumbling, in which many students participate.



MERRY ALTEMUS
VIRGINIA GOBBLE



MISS GRAY



DAN CLEM



VIRGINIA GOBBLE



The Royal Blue

The Bible says, "In all labor there is profit," and judging by the books that have been published through their efforts, this statement can well be applied to the staff of the Royal Blue. Throughout the year when the annual is only a vague, far-off dream in the minds of most students, it is a stark (and sometimes grim) reality to the staff members.

At the helm of the hard-working crew this year were Editor Dan Clem, Associate Editor Merry Altemus, and Adviser Miss Gray. Make-up Editor Louie Hamm, Copy Editor Virginia Gobble, Picture Editor Joan Hosfelt, and Index Editor Nancy McAdams, heading their respective departments, combined their efforts to produce the pages before you. Handling the financial end of the organization were Co-Business Editors Betty Gruenich and Norma Simons.



MERRY ALTEMUS



BACK ROW: LOUIE HAMM, SANDRA EPSTEIN, ANITA GRALL, DONNA
MCADAMS DAN CLEM, GLORIA ZITTERKOPF JANICE BARER
LORETTA SMITH 2ND ROW: JANICE TACHIBANA VONDA
BALINGEE LEA STEGMILLER BILLIE ARBUCKLE NANCY McADAMS
FIRST ROW: PATTY TODOROVICH LINDA STAZEL JOAN HOSFELT
JANICE QWSLEY MERRY ALTEMUS VIRGINIA GOBBLE
BETTY GRUENICH, NORMA SIMONS



BETTY
GRUENEICH



LEFT TO RIGHT: ANITA CRALL,
VONDA BALLINGEE, GLORIA
ZITTERKOPF, DAN CLEM.



NORMA
SIMONS

The remaining members of the staff, and the ones who can be credited with doing much of the work, were Wayne Albin, Billie Marie Arbuckle, Vonda Ballengee, Janice Barer, David Bossé, Marilyn Cook, Harold Davison, Sandra Epstein, Gary Hein, Donna McAdams, Jim Madison, Janice Owsley, Bud Rose, Boyd Roth, Loretta Smith, Jerry Stambaugh, Ralph Stambaugh, Linda Stazel, Lea Stegmiller, Janiece Tachibana, Patty Todorovich, and Gloria Zitterkopf.

Mrs. Guenther's retail students helped the staff members in the selling of Royal Blues and pom poms. Those concerned with that were Don Anderson, Sharon Adams, Myrtle Barner, Emma Jean Carder, Joann Clayton, Gary Dickinson, Tom Flaherty, Joyce Flisram, Gail Gleaton, Art Hansen, Bob Hartwell, Mike Harvey, Donna Heimbigner, Franklin Henzel, Jessie Hopkins, Barbara Jackson, Thelma Katsel, Wayne Kuhn, Doris Linn, Vivian Meier, Carol Nelson, Joanne Reyburn, Betty Schmelzer, Janet Shepard, Sharon Weber, Cecil Zaat, and Evelyn Zaro.



LOUIE HAMM



NANCY MC ADAMS

BACK ROW: DAVID BOSSÉ,
RALPH STAMBAUGH, WAYNE
ALBIN FRONT ROW: JERRY
STAMBAUGH, GARY HEIN,
DAN CLEM



CLEAN ROOM
BEFORE LEAVING





FIRST SEMESTER OFFICERS: PAUL HAYES, GENE BATES, RUTH KIRKMAN, BRENT WOOTEN.



SECOND SEMESTER OFFICERS: BRENT WOOTEN, CATHY MCCOUN, STANLEY BARER, DONNA WALLACE.

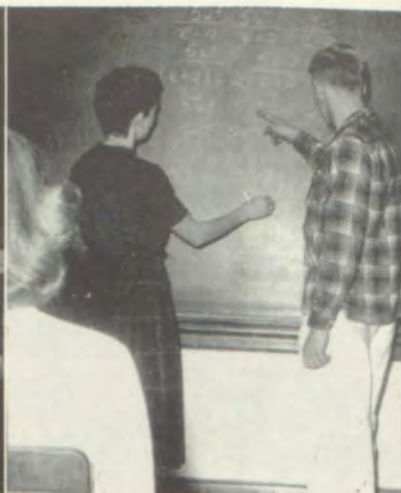

WHAT'S X ???

The "Frosh," during this '53-'54 school year at Wa-Hi, were very ably led by first semester officers, President Gene Bates, Vice President Brent Wooten, Secretary Ruth Kirkman, and Treasurer Paul Hayes, and by second semester officers, President Brent Wooten, Vice President Stanley Barer, Secretary Cathy McCoun, and Treasurer Donna Wallace.

Serving as representatives to Boys' Federation Cabinet first semester were Norman Harding and Leroy Farley. Holding the Girls' Federation post was Barbara Porter. The Freshman Girls' Council representatives were Judy Whiteman and Harriet Buckman. Second semester the Boys' Cabinet representatives remained the same, while Ruth Kirkman and Judy Shoemaker were elected to Girls' Council, and Harriet Buckman to Girls' Cabinet.

Acting as advisors for the Freshmen were Mr. Wooten and Mr. Keezel.

Freshmen

This year's Freshmen showed great promise and a variety of talents.



AARING, LYNDA
 ADAMS, LEONARD
 AERNI, DAVID
 ALFREY, BEVERLY
 AMBS, BETTY
 AMUNDSON, ROGER
 ANDERSON, CAROL ANN
 ANDERSON, CAROL JANE



ANDERSON, HOWARD
 ANGOTTI, JAMES
 ANGOTTI, VELMA
 ARNOLDT, JOANN
 AYLWARD, DONALD
 BABB, DAVID
 BAILEY, DONNA
 BAILEY, JANICE



BAKER, CHERRI
 BAKER, KRISTA
 BANKS, GARY
 BARER, STANLEY
 BARKER, THELMA
 BARLOW, NAIDENE
 BARR, GARY
 BARRETT, LARRIE



BATES, GENE
 BAUGH, ELSON
 BELL, JOSEPH
 BENNETT, CONNIE
 BENNETT, BILL
 BERGEVIN, ALICE
 BIRMINGHAM, VIRGINIA
 BLUE, CLAYTON



BORGERS, PHYLLIS
 BOSTELMAN, EDDIE
 BOWEN, ROSE MARIE
 BRASHEAR, HAROLD
 BRIDGES, HAROLD
 BRIGGS, BILL
 BRIGGS, WAYNE
 BRIXEY, ARTHUR



BROSE, LARRY
 BROWN, CAROL
 BROWN, CLAUDIA
 BROWN, EULON
 BROWN, SONJA LEE
 BRUCE, ROSEMARY
 BRUNTON, OLETTA
 BUCKMAN, HARRIET



BURGESS, DAVID
 CALDER, MARY
 CALLAGAN, JACKIE
 CAMPBELL, CORA BELLE
 CARGER, SHANNON
 CARLYLE, DENNIS
 CARPENTER, BILL
 CARTER, JOYCE



CASE, PAT
 CATHEY, MARY ETTA
 CAZIER, RUSSELL
 CEARLEY, DORIS
 CENTER, CATHY
 CHILDERS, TERRY
 CHRISTENSEN, JERALD
 CLARK, BEN



CLARK, CLIFF
 COLLEY, JERRY
 COLLEY, WESLEY
 CONNER, GARY
 COOPER, BARBARA
 COOPER, CATHERINE
 COPELAND, RONALD
 CORYELL, WILLIAM



CUMMINGS, MARY JEAN
 CZYHOLD, MICHAEL
 DAGUE, DICK
 DANIEL, CURTIS
 DAVIDSON, CARL
 DAVIDSON, HAROLD
 DAVIS, ARTHUR
 DAVIS, CARL



DELANEY, BILL
 DE WITT, RONALD
 DICKMAN, VIRGINIA
 DIXON, LUANA
 DONALDSON, JACK
 DONOVAN, TOM
 DOWNEY, JANET
 DRAKE, DIANE
 —De Bunce Photos





DUFF, CAROLYN
 EASTON, FRED
 EISENBEISZ, ROGER
 ELDRIDGE, BARBARA
 EMIGH, GRANT
 ENGBRETSON, NORMA
 ENGLISH, JANET
 ESTERS, SHIRLEY

EUBANKS, LIN
 FAIRCHILD, NANCY
 FALTER, JOHN
 FARLEY, LEROY
 FAURE, ROSE LEE
 FERGUSON, CLIFTON
 FERREL, NANCY
 FIELDS, WAYNE

FILAN, JOY
 FLISRAM, TOMMY
 FORD, DAVID
 FORREST, PATTY
 FOWLER, RICHARD
 FRAKES, LOYDEEN
 FRANCIS, BETTY
 FRANZEN, RICHARD

FULKERSON, JOYCE
 GADDIS, LEO
 GAINER, GARY
 GEORGE, IRENE
 GILMORE, PAT
 GLEIM, JEANNIE
 GOBBLE, MARILYN
 GOODHEW, FRED

GRADWOHL, NANCY
 GRADWOHL, RICHARD
 GRAHAM, LAURA
 GRONSKI, BETTY
 GROSGBAUER, KAREN
 GUNDERSON, DICK
 GWINN, DOUGLAS
 HAGEN, LEON

HALL, DAVID
 HALL, LEE
 HAMILTON, AILEEN
 HAMILTON, JO
 HAMMOND, BILL
 HARDING, JACKIE
 HARDING, NORMAN
 HARMON, MELINDA

HARTLEY, BOB
 HARTLEY, BILL
 HARVEY, EARLE
 HASTINGS, JOYCE
 HATHAWAY, JUDITH
 HAWKINS, DAVID
 HAWKS, CURTIS
 HAYES, PAUL

HAYS, LARRY
 HEIMBIGNER, DON
 HEISEY, GARY
 HENAGER, LE ROY
 HENZEL, DOROTHY
 HINA, VIOLA
 HOFF, RAMONA
 HOPKINS, JAMES

HOPPE, LAURA
 HORNER, FREDDIE
 HORTON, SHARON
 HOY, RONALD
 HUNT, JERRY
 HUNT, LARRY
 HUNTER, SUSAN
 IRVING, BECKY

JACKSON, ALFRED
 JACKSON, BEVERLY
 JACKSON, EILEEN
 JACKSON, JOHN
 JAMISON, HAROLD
 JANNI, JOE
 JAUSSAUD, LEON
 JEFFERIS, JUDY

JOHNSON, DAYLE
 JOHNSON, HOWARD
 JOHNSON, JUDY
 JOHNSTON, LYNN
 JOHNSTON, TOMMY
 JONES, NANCY
 JOSEPH, EVA
 KENDALL, BETTY

—De Bunce Photos

KING, ROSALIND
KINZER, LEEANNE
KIRCHGESTNER, GERALD
KIRKMAN, RUTH
KITSON, DARLENE
KITTLE, BOB
KLASSEN, MARY LOU
KLINSKY, DELORES

KNAPP, LARRY
KNOFF, CONRAD
KNOWLES, ANNE
KNUDSON, MILTON
KOORENY, JIM
KRESS, ALBERT
LADD, DICK
LAMB, ROBERT

LANGBECKER, RONALD
LAPINE, GARY
LEE, MARJORIE
LENHART, LOUISE
LIKE, BOB
LITTERAL, JOYCE
LOISEAU, LYN
LONEY, JERRY

LONG, DALE
LUCARELLI, JEAN
LUCARELLI, JOHNNY
LUNDIN, JANET
LUNDIN, RICHARD
LUNDSFORD, PATRICIA
LUSK, BILLIE JO
MCAULAY, BARBARA

MCCARTHY, WESLEY
MCCAULEY, PAULA
MCCLENNY, JIM
MCCOY, DEANNA
MCCOON, CATHEY
MCCULLY, JANICE
MCDONALD, GLENN
MCDOWELL, RICHARD

McFalls, SONDBRA
McFARLANE, JERRY
McLEOD, DONALD
McMURPHY, WAYNE
MAESTRETTI, GARY
MAESTRETTI, LINDA
MANG, DUANE
MARCY, PHYLLIS

MAUGHAN, MARLENE
MAXSON, GARY
MEINERS, MYRON
MILLER, MORRIE
MILLER, ROBERT
MILLGARD, TED
MOBLEY, DORIS
MOCK, MARALYN

MORELAND, BOYD
MORRIS, DOROTHY
MORRIS, EILEAN
MORRISON, JOYCE
MORRISON, WILLIAM
MOSES, ANDY
MOSLEY, DON
MULLER, SHIRLEY

MURDOCK, JEANNE
NALLY, DELLA
NEISSES, JIM
NELSON, KENNETH
NELSON, MARLENE
NELSON, NELS
NELSON, VIRGINIA ANN
NEMITZ, JANICE

NIGHTINGALE, MARTHA
NORQUIST, GARY
NUNN, MICHAEL
OELKE, NYLA
OLESON, RICHELLE
OMAR, SANDRA
ONEILL, MARLENE
OSWALD, ELSIE MARIE

RAGE, SALLY
PARROTT, MARY
PAXTON, JOANNE
PENTECOST, SALLY
PERRY, GREG
PONTI, KENNETH
PORTER, BARBARA
RAHN, KENNY

RAMBOW, PIERRE
RAMBOW, WAYNE
REBILLARD, GENE
REEDER, JERRY
REEVER, JERRY
REMBOLD, GEORGIANN
RENVILLE, LA VERNE
REIMER, MAURICE

—De Bunce Photos





RITCHIE, JIM
RIGSBY, BEVERLY
ROBERTS, JANICE
ROBERTS, LINDA
ROBINS, KAY
ROBINSON, DON
RODE, BOBBY
ROGERS, DAVID

ROSS, JUDY
RUSSELL, JOHN
RUSSELL, ALAN
RUTAN, BILL
SABINS, CARLA MAE
SABINS, RAYMOND
SALA, LOIS
SALTMARSH, DON

SAUNDERS, DON
SCHAFFERT, DENNIS
SCHICK, JOY
SERVEN, TYKE
SHELTON, LARRY
SHENEFELT, CAROL
SHEPARD, CAROL
SHOEMAKER, JUDY

SMITH, ANNETTE
SMITH, DENNIS
SMITH, JOHN
SOPER, DAVID
SPRINGEL, LEW
STADING, ELFIE
STAMBAUGH, JERRY
STAMPER, DARRELL

STEFFY, LARRY
STEPHENS, BILL
STEWART, BOB
STONEROAD, EILEEN
STORER, CAROL
STOVALL, HELEN
STRODE, PATTI
STRUTHERS, ALLEN

SULLIVAN, JACKIE
SULLIVAN, SHANNON
SULLIVAN, WENDALL
TACHIBANA, PATTY
STADING, EDGAR
TEAGUE, RALPH
TEAL, EUGENE
THOMAS, NANCY

THONNEY, PICHARD
TRANSUE, JANET
TROEH, CARLA
TROUSDALE, LEE
TRUDGEON, DUANE
TUCKER, DEE LEE
UNDERWOOD, RAE
UNRUH, TOMMY

VAN AUSGLE, KAY
VAUGHN, JUDY
VOTENDAHL, DARLENE
WADE, NORMAN
WAGNER, LINDA
WAINWRIGHT, GORDON
WALKER, DANIEL
WALKER, MARY

WALKER, TOM
WALLACE, DONNA
WALLINGFORD, PATRICIA
WARWICK, BOBBY
WASEMILLER, SHIRLEY
WEATHERLY, MAUREEN
WEBSTER, JANLYN
WEYER, RICHARD

WHEELER, FRANK
WHITE, JANICE
WHITELEY, ROBERTA
WHITEMAN, JUDY
WILLIAMS, GAYLE
WINN, LINDA
WOLD, DICK
WOLFE, DELBERT

WOLFSON, ROGER
WOOD, CAROL
WOOTEN, BRENT
YOUNG, RUTH
ZARO, DAVID
ZIMMERMAN, ANN
ZITTERKOPF, BOBBY
ZOLLER, ROBERT

LAWRENCE, PATRICIA
BARRETT, SHIRLEY

The '53 '54 Sophomores showed much talent and leadership ability.



leadership ability.

Leading this class in all their undertakings first semester were; Jim George, President; Melvin Hill, Vice President; Peggy O'Neil, Secretary; and Robin Beck, Treasurer. Serving as class representatives for the Boys' and Girls' Federation Cabinets were Richard Anderson and Ann Shepherd, respectively. Two girls, Jane Ann Sivertson and Susan Gilmore, were members of Girls' Council. The advisors for the Sophomores were Mr. Robert Bisnett and Mr. Jack Partin.

During the second semester, the class leaders were: Bill Weber, President; Red Delaney, Vice President; Ann Shepherd, Secretary; and Dorothy Francis, Treasurer.

Richard Anderson remained Boys' Federation Cabinet representative while Janice Frank became the Girls' Federation Cabinet representative. Serving on Girls' Council this semester were Sue Roth and Beverly Hill.

The most outstanding accomplishment of the Sophomores in the second semester was their realization of something that they had been working towards all year: Sophomores will be able, from now on, to order their class rings during the latter part of their sophomore year so that they will be able to wear them during summer vacation and all their junior year instead of merely two-thirds of it. Their zealousness in accomplishing this task will be credited to them always.

FIRST SEMESTER OFFICERS: MELVIN HILL, JIM GEORGE. Not Pictured: PEGGY O'NEIL, ROBIN BECK.

SECOND SEMESTER OFFICERS: Standing: RED DELANEY, BILL WEBER. Seated: DOROTHY FRANCIS, ANN SHEPHERD.

FORMALDEHYDE AND CRAYFISH!! Clockwise: ROYCE CHERRYHOLMES, TOM PAGE, RED DELANEY, DEAN KNOX.





ADAMS, SHIRLEY
 AKEHURST, LINDA
 ALBIN, WAYNE
 ALDRICH, HOWARD
 ALLEN, JIM
 AMBS, ROBERT
 ANDERSON, BOBBIE
 ANDERSON, RICHARD

ARBOGAST, RAYMOND
 ARTHURS, JOAN
 ASH, MAURICE
 BACKOUS, SALLY
 BAILEY, MARY LEE
 BALDWIN, BEVERLY
 BALLENGEE, VONDA
 BARRITT, JEANETTE

BECK, ROBIN
 BENEFIEL, MARGEE
 BENNET, HAROLD
 BENZEL, BOB
 BENZEL, DARYLE
 BERNAVE, JOANNE
 BERRY, BILL
 BINNING, DIANA

BIRD, JOHNNIE
 BLUE, MAIDA
 BORUM, NANCY
 BOYER, ROGER
 BOYNTON, DARLENE
 BRADEN, JIM
 BREDSTED, ELIZABETH
 BRIESE, JUNE

BROOKS, NANCY
 BROOKS, MELVA
 BROWN, KAREN
 BROWN, MELBA
 BROWN, SHARON
 BROWN, LEROY
 BROWN, RANDALL
 BRUCE, RICHARD

BRUNTON, BARBARA
 BUCHHEIM, JACKIE
 BURKHART, ROGER
 BURGESS, VANNA
 BURY, BOB
 BUTLER, LEONARD
 CARDER, MYRA
 CARLYLE, JERRY

CARNEY, WES
 CARTER, DON
 CARTER, GERALDINE
 CASPER, CATHY
 CASTOLDI, DONALD
 CASTOLDI, DUANE
 CHANDLER, SARA JO
 CHANDLER, SUSAN

CHERRYHOLMES, ROYCE
 CHILDERS, DORIS
 CHUN, MARILYN
 CLAYSON, JANET
 COBAIN, PATSY
 COCKERLINE, MARY ANN
 CONNER, CAROLYN
 COOK, JOE

COXON, ELLEN
 COYLE, RALPH
 CRAWFORD, RAY
 CROFT, RALPH
 CRUTHERS, CHARLES
 CUMMINGS, JAMES
 CURCIO, MAE
 CURRIE, FRANK

DAMMROSE, GWEN
 DANIELS, FRANCES
 DANIELS, MONTE
 DAVENPORT, LOWELL
 DAVIDSON, JOY
 DAVIDSON, JANET JO
 DE KEYSER, MARY JANE
 DELANEY, RED
 —De Bunce Photos

DEPPING, MARLENE
 DICKENSON, RICHARD
 DOGGETT, TOM
 DOUGLAS, BILL
 DOWNEY, HOWARD
 DRAKE, KEN
 DYE, LOUISE
 EKSTROM, LARRY



ELKINGTON, ROGER
 EMERT, SONDR
 ENG, DICK
 ERDMAN, CLARK
 ERDMAN, JOANNE
 ESTERS, CORA
 FAGERSTRON, CHRISTINE
 FAIR, RYAN



FARLEY, WESLEY
 FIELDS, JANE
 FLEENOR, MURL
 FOSS, SARA JO
 FRANCIS, DOROTHY
 FRANK, CARL
 FRANK, JANICE
 GARVAS, PHYLLIS



GARVIE, ROBERT
 GEORGE, JAMES
 GIES, EDNA
 GIES, GERALDINE
 GIFFORD, DONNA
 GILMAN, DON
 GILMORE, SUE
 GIVENS, WALLACE



GOSNEY, HAROLD
 GOSSETT, LE ROY
 GRADWOHL, DEANNA
 GRAF, CAROLYN
 GRAHAM, ALLEN
 GREEN, KENT
 GROVER, CHARLENE
 GROVER, DARLENE



GUMM, CARROLL
 HAMILTON, GERALD
 HANFORD, DICK
 HANEK, JACKIE
 HANLEY, JOANN
 HARDING, BARBARA
 HARGITT, GERALD
 HARMON, LONNIE



HATHAWAY, PAT
 HECTOR, LA VERNE
 HEIN, GARY
 HENLINE, BRYCE
 HESTER, LORINE
 HILL, BEVERLY
 HILL, MELVIN
 HILLIARD, JANICE



HINKLE, ILONE
 HOLMES, DAVID
 HOLWAY, TOMMY
 HOOPER, PAUL
 HUDSON, SHERRON
 HUFF, RICHARD
 HUGHES, MARY ELLEN
 HULL, SHIRLEY



HUNTER, DOREEN
 HUSEL, JEANETTE
 HUTCHINGS, LUCY
 IRVING, MARILOU
 IRWIN, JIM
 JACKSON, DAVID
 JACKSON, PATRICIA
 JENSEN, BARBARA



JESSUP, JIMMY
 JOBE, VIRGINIA
 JOHNSON, JANICE
 JOHNSON, LYNN
 JOHNSON, RONNIE
 JOHNSON, TOM
 JONES, BETTY
 JONES, CAROLE ANN
 —De Bunce Photos





JONES, DON
 JONES, VERA
 JOY, LA VERA
 KELLN, WAYNE
 KENNEDY, EDDIE
 KENNEDY, FREDDIE
 KIGHT, MIKE
 KIMBALL, FRED

KING, EUGENIA
 KINGSLEY, JANICE
 KIRCHGESTNER, HOWARD
 KITSON, DUANE
 KNOX, DEAN
 KNUDSON, GLORIA
 KREIN, SALLY MARIE
 KRONQUIST, RAY

KRUMSICK, DELORES
 LAMOTT, JANICE
 LANCASTER, SHIRLEY
 LANE, EVELYN
 LACKEY, CHARLES
 LEE, JACK
 LEICHNER, CORDELIA
 LEWIS, JANICE

LEWIS, MARGARET
 LINK, CLAUDIA
 LINKE, VENETA
 LONEY, BEVERLY
 LONEY, SHERRY
 LOGAN, DEWANE
 LUCKE, MARLYS
 LUND, CATHY

LYBECKER, DONALD
 LYONS, DARRELL
 McADAMS, DONNA
 McCALLUM, MARILYN
 MCCARTHY, RICHARD
 McCOWAN, DON
 MCCOY, CLIFFORD
 McCRACKEN, JOY

McELHANEY, MIKE
 McFARLAND, LEE
 MCGLOTHLIN, PAT
 MCKILLIP, PEGGY
 MCKINNEY, ELEANOR
 MCKINNON, JACK
 McVAY, JERRY
 MALINA, SALLY

MADISON, JIM
 MASSIE, MARIE
 MEAD, ROSALIND
 MEIER, JUDY
 MERCADO, ROGER
 MILLS, FERN
 MONROE, NOLA
 MONTGOMERY, GERALD

MORRIS, MIKE
 MOSS, SHIRLEY
 MUNSEY, NORMAN
 MUXLOW, MARILYN
 MYERS, JIMMY
 REAVIS, MARLENE
 NEILL, LULABELLE
 NELSON, WILMA

NORQUIST, DUANE
 OHASHI, AILEEN
 OLDRIDGE, NEIL
 OLSEN, MARIE
 O'NEIL, PEGGY
 ORD, MARILYN
 PAGE, THOMAS
 PALMER, JACK

POE, DUANE
 POTTRATZ, FRANKLIN
 RASCO, BERWYN
 REAVIS, MARLENE
 REDFIELD, GARY
 REDFIELD, SHARON
 REGULA, BEVERLY
 REISWIG, GERALDINE
 —De Bunce Photos

REMBOLDT, JANET
 REYBURN, BOBBY
 RIMBEY, EVANGELINE
 RITCHE, DONALD
 ROBERTS, DARRELL
 ROBERTS, MYRNA
 ROGERS, GARY
 ROSE, GEORGE



ROSENFELT, LAWRENCE
 ROSS, MYRNA
 ROYCE, EDDY
 ROYSE, NORMAN
 SAMS, DELORES
 SAUNDERS, PHYLLIS
 SAWYER, NORMA JEAN
 SCHMIDT, BETTY



SCHNELLER, JUDY
 SCHOESSLER, BOBBY
 SCOTT, EUGEN
 SEELEY, MARY
 SELPH, FAYE
 SHAW, TOM
 SHEPHERD, ANN
 SHELLEY, GERALDINE



SHERWOOD, DAVID
 SIVERTSON, JANE ANN
 SMILEY, CAROLEE
 SMITH, JOHN
 SOOTER, CAROLYN
 STAZEL, LINDA
 STEINER, ROGER
 STEWART, BILL



STEWART, CAROL
 STEWART, JOHNNY
 STILLMAN, ALLYN
 STOVALL, CHERIE
 SUMMERS, DARLENE
 SWANSON, RONALD
 TACHIBANA, JANIECE
 TANDY, JUDY



TAYLOR, VIRGINIA
 TEETER, DON
 THATCHER, JOHN
 THOMPSON, FREDDIE
 THOMPSON, PHYLLIS
 THRASHER, CHARLENE
 TIMMONS, NANCY
 TINKER, BOB



TODOROVICH, PATTY
 TOMPKINS, SHANNON
 TOMPKINS, SHERRY
 TOWNSEND, JIM
 VALE, MICKEY
 VALENTINE, CYNTHIA
 VAN ZANDT, DARLENE
 VAUGHAN, DENNIS



VINCENT, VONAMY
 WADE, TOM
 WALTERS, HAROLD
 WATERS, DONNA
 WATSON, GARY
 WEAVER, WARREN
 WEBER, BILL
 WEBSTER, JIM



WEST, MARY
 WESTGARD, QUINLAN
 WIDENER, ELAINE
 WILLIAMS, DIXIE
 WILSON, EDDIE
 WILSON, HERBERT
 WILSON, LA VERNE
 WITT, NEIL



WRIGHT, RICHARD
 ZAAT, TED
 ZITTERKOPF, GLORIA
 TATE, VERTA
 ROTH, BOYD
 ROTH, SUE
 BEACHMAN, KAREN



—De Bunce Photos

The Juniors prepared themselves to take over the A.S.B. leadership in their Senior Year.



During their first semester, the Juniors were very capably led by: Bill Kirkman, President; Al Elliot, Vice President; Marilyn Spray, Secretary; and Carol Ann White, Treasurer. The Boys' Federation Cabinet representatives were Paul Dague and Larry Warner and the girl who filled this office for the Girls' Federation was Carol Lee Lutton. Serving on Girls' Council for the Juniors this semester were Donna Mae Marr and Elizabeth Roberts.

The big project for these lower-upper classmen this semester was the planning and carrying out of the Junior Prom which is always a big affair. To raise funds for the dance, this ambitious class gave a lively frolic on a night when there was no game and nothing much to do. This netted quite

a bit and they added to that sum, the money made from a Junior class Cake Sale and two Candy Sales.

For the second semester officers, Bill Kirkman and Marilyn Spray retained their offices of President and Secretary respectively, and Allen Wetzel took over the position of Vice President while Gail Anderson became Treasurer. The Boys' Federation Cabinet representatives remained the same and the Girls' Federation Cabinet representative office was taken over by Susan Timmons. Serving on Girls' Council were Evelyn Kelly and Gloria Hayes.

Junior class advisers were Mrs. Conway and Mrs. Gallivan.

FIRST SEMESTER OFFICERS: BILL KIRKMAN, CAROL ANN WHITE, AL ELLIOT. Not Pictured: MARILYN SPRAY.

SECOND SEMESTER OFFICERS: Standing: BILL KIRKMAN, ALLEN WETZEL. Seated: GAIL ANDERSON, MARILYN SPRAY.

SUCH CONCENTRATION!!



ADAMS, JANICE
 ALLEN, SANDRA
 ALTEMUS, MERRY
 ALTERGOTT, BOB
 ANDERSON, ANDY
 ANDERSON, BILL
 ANDERSON, GAIL



ANDERSON, GORLON
 ARBUCKLE, BILLIE MARIE
 ARMSTRONG, BOB
 AYLWARD, TOM
 BAKER, JANICE
 BAKER, LEE
 BARER, JANICE



BARNES, MARY LEE
 BARNETT, BILL
 BARNEY, JOHN
 BARTCH, CHARLES
 BARTLET, VONDA
 BECK, DONALD
 BECKEL, BOB



BELLEVILLE, DUANE
 BERNAVE, RICHARD
 BERTSCH, HELEN
 BICKEL, JOAN
 BIDNE, SALLY
 BLANFORD, JEAN
 BLIZE, PAT



BOGLE, DEANNA
 BOOKER, ELON
 BOUTZ, FRED
 BOYLAN, SHARON
 BROOKS, PATSY
 BRYAN, MARY
 BUOY, GLORIA



BURNS, BETTY
 BUSSINI, ARTHUR
 CARLE, JOAN
 CARLE, MARY ANN
 CASSELL, DON
 CASTOLDI, RICHARD
 CAZIER, LLOYD



CILK, ANNE
 CISNEROS, MARSHA
 CLARKE, JOANNE
 CLARKE, CAROLYN
 CLAY, JIM
 CLAYTON, JOANNE
 COLE, DELBERT



COLLEY, BENNIE
 CONKLIN, DARLENE
 CORKRUM, LUCILLE
 COUSINS, MARY
 COMELL, MICHAL
 CRALL, ANITA
 CRAMER, ESTHER



CUNNINGTON, DON
 CZYHOLD, MARY ANN
 D'ABLAING, DON
 DAGUE, PAUL
 DAUGS, DARYL
 DAUGS, DENNIS
 DAVENPORT, EARL



—De Bunce Photos



DAVIS, KAY
 DEBEAUMONT, DARYL
 DENT, CAROL JEAN
 DICKINSON, CLIFFORD
 DICUS, STAN
 DOLAN, KEN
 DORUM, BUD

DONALDSON, BOB
 DOWNING, GEORGE
 DRANE, LAURIN
 DRAPER, EDDIE
 DUFF, DOLLIE
 DULL, SALLY
 DUTKE, GENEVIEVE

DYE, LOIS
 EADES, KITTLE
 EAST, TOM
 EDWARDS, THERESA
 EGGERS, DAVE
 ELLIOTT, AL
 GLEIM, BONNIE

EPSTEIN, SANDRA
 ESTERS, JIM
 EUBANKS, JIM
 EVANS, MARGARET
 EVANS, RALPH
 EWER, RALPH
 FAIRCHILD, LARRY

FEATHERSTON, BYRON
 FERREL, JIM
 FIDDES, JIM
 FILAN, LEON
 FISHER, JERRY
 FITZPATRICK, SHIRLEY
 FONG, EUGENE

FRAZURE, CAROL
 FOSTER, MARLOU
 FOSTE, JAKE
 FREDERKING, KATHY
 FULKERSON, MARILYN
 GARNER, JEANETTE
 GATES, BARBARA

GETTMAN, CONRAD
 GLEIM, CLAUDE
 GLENN, LYLE
 GRADWOHL, GORDON
 GRASSI, ROBERT
 GRIMES, ANN
 GRIMES, BETTY

GROSGEBAUER, BILLIE
 GUDGEL, LINDA
 GUMM, DAVID
 HALL, JERRY
 HANEUT, MARK
 HARDING, RICHARD
 HARGITT, GLENN

HARMON, GLORIA
 HARRISON, PAT
 HART, HARRIETT
 HASTINGS, CAROL
 HAWKS, GERALD
 HAYES, DALE
 HAYES, GLORIA

—De Bunce Photos

HAYES, NEIL
 HAYS, DON
 HEALY, SYLVIA
 HELFER, KENNETH
 HELFER, LEONARD
 HELLBERG, LOIS
 HERRIN, CHUCK



HICKS, ROBERT
 HILL, CHARLES
 HILL, JACKIE
 HILLER, JOANNE
 HODGINS, PAUL
 HOPPE, BETTY
 HUME, GENE



IRVING, DAVID
 ISITT, DAVID
 JACKSON, SHARY
 JINKENS, MAX
 JEFFERS, NANCY
 JENTZSCH, AL
 JOBE, BARBARA



JOHNSON, LEONARD
 JOLSTEAD, NORMA
 JONES, GERWYN
 JONES, JOHN
 JONES, SHARON
 KEEN, BARBARA
 KELLY, EVELYN



KELLN, MERWIN
 KERR, NANCY
 KING, JO ANN
 KIRKMAN, BILL
 KLEIN, JANICE
 KLUDAS, DON
 KNUDSON, SHIRLEY



KOLBUS, BOB
 KOOB, VIRGINIA
 LANE, CELIA
 LANGTON, STAN
 LARSON, MERLENE
 LEE, WAYNE
 LEEPER, SHARON



LILLEY, JEAN
 LINTON, JIM
 LOCKHARD, GOLDA
 LOGSTON, SALLY
 LONG, JACKIE
 LUTTON, CAROL
 MCBRIDE, DICK



MCBRIDE, PRISCILLA
 MCCALLUM, JUDY
 MCCAULEY, DON
 MCCLANE, JUDEE
 MCCOY, RICHARD
 MCDANIEL, JESSIE ANN
 MCDOWELL, SYLVIA



McFALL, PAT
 McFalls, JOYCE
 MCKINNEY, DON
 MANSON, DON
 MARR, DONNA
 MARSHALL, DONALD
 MARTIN, ROX ALEE



—De Bunce Photos



MATTHEWS, MARGARET
 MAUGHAN, JACK
 MEIER, VIVIAN
 MILLER, ALVIN
 MILLER, DELORES
 MILLER, JANET
 MILLER, MARVIN

MILLS, FRED
 MITCHELL, RUTH
 MOBLEY, CALVIN
 MOORE, CHARLES
 MORTZE, HAL
 MORTON, DARRELL
 MOSLEY, BERT

MULLER, WALDEN
 MURDOCK, KAYE
 MURPHY, KEN
 MURRILLS, KEITH
 NALDER, RONNIE LOU
 NEWBILL, EUGENE
 NIXON, MARY

NOBLE, ZINA
 OLDHAM, GARY
 OLESON, TODD
 OSBORNE, GAIL
 OYE, BARBARA
 PALMER, JIM
 PAUL, WILMA

PINKERTON, ANITA
 PORTER, SALLY
 POWERS, NANCY
 POWERS, WAYNE
 PRATT, DE ANNA
 PRESTON, ELIZABETH
 PRICE, LARRY

PRICE, THOMAS
 REBILLARD, ANN
 REED, VIRGIL
 REED, WAYNE
 RETTIG, THOMAS
 REW, STUART
 RICHARDS, ARDELL

RILEY, LOUIE
 ROBERTS, ELIZABETH
 ROBERTS, JEAN
 ROBERTS, SUSAN
 ROBERTSON, JOHN
 RODDA, ALAN
 ROEDEL, MARCIA

ROWELL, BOB
 RUDIN, DIANE
 RUFF, JANET
 RUST, GLENNA JEAN
 SAITER, VIRGINIA
 SAMUEL, MARVIN
 SANDERS, LARRY

SCHNEIDMILLER, JOHN
 SCHNELLER, JUDY
 SCHOCK, BINKY
 SCHWANK, GARY
 SCHWARZ, BOB
 SCOTT, SHARON
 SELDEN, SANDRA

—De Bunce Photos

SHELLEY, GERALDINE
 SHERIDAN, JACK
 SHINBO, PATTY JEAN
 SIRES, DAVE
 SPARKS, CLAIRE
 SPIES, LORRAINE
 SPRAY, MARILYN



STAMBAUGH, RALPH
 STEVENS, ILA
 STOLLER, PHIL
 STONEROAD, JUDY
 SUTHERLAND, WALTER
 TALABERE, HERB
 TAYLOR, MERLY



TEALL, EDWIN
 THOMPSON, FRANK
 TIMMONS, SUSAN
 TODD, GARY
 TOMLINSON, GLENDA
 TOMPKINS, DAN
 TOTM, BETTY LOU



TOWNSEND, ADA MAE
 TROEM, PAUL
 TURNER, JEANINE
 ULRICH, ELINOR
 UNDERWOOD, KEN
 UPCRAFT, BARBARA
 WADE, JOHN



WARD, MARTHA
 WARNER, DIANE
 WARNER, LARRY
 WATSON, HELEN
 WETZEL, ALLEN
 WHITE, CAROL
 WHITNEY, ELEANOR



WILEY, JIM
 WILLIAMS, YVONNE
 WILSON, CATHERN
 WILSON, WALLACE
 WISE, KAY
 WOOD, DALE
 WOOD, LARRY



WORLEY, BRUCE
 YORK, RONALD
 ZAEGEL, VANCE
 ZIER, MYRNA
 ZUMWALT, RONALD
 SPRENGLE, JOYCE
 HEHN, DICK



CARL, EMERY

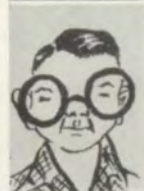

—De Bunce Photos



CO-VALEDICTORIAN
EDDIE EPSTEIN



CO-VALEDICTORIAN
CAROLYN REYNOLDS



SALUTATORIAN
MARIAN ULRICH

*The Seniors marched through
the portals of graduation and
out onto the road of life.*

Once again, the senior class of Wa-Hi marched to the strains of "Pomp and Circumstance." This year it was the Class of '54 that was granted the satisfaction and glory of this moment that they had awaited so long.

The first semester officers of the class were President Eddie Epstein, Vice President Terry Tucker, Secretary Lea Stegmiller, and Treasurer Annette Cote. Eddie was again President during the second semester, while the other officers were Vice President Jim Hopkins, Secretary Shari Smith, and Treasurer Mary Jane Milbrath.

Myrna Moore led the Girls' Federation, and for the first semester, Nancy McAdams and Marian Ulrich were representatives to Girls' Council, with Sharon Allen on Girls' Cabinet. Second semester, Faye Rigsby and Darlene Reiswig were on Girls' Council, and Peggy Nessel was on Girls' Cabinet. The Boys' Federation was presided over by Dave Casper with Gary Darling and Jim Jeepe, representatives to Boys' Cabinet for both semesters.

The Class of '54 stands high in scholastic achievement with Carolyn Reynolds and Eddie Epstein sharing the honor of Valedictorian. Both have 4. grade averages. Marian Ulrich was class salutatorian with a 3.95 grade average.

Other successful ventures of the class, under the guidance of Mrs. Guenther and Mr. Klavano, were the Senior Play, "Charlie's Aunt," the Senior Ball, "Street Scene," and the Senior Sneak.

SECOND SEMESTER OFFICERS: SHARI SMITH, MARY JANE MILBRATH, EDDIE EPSTEIN, JIM HOPKINS.

FIRST SEMESTER OFFICERS: LEA STEGMILLER, ANNETTE COTE, TERRY TUCKER, EDDIE EPSTEIN.

DOUBLE, DOUBLE, TOIL AND TROUBLE
ALICE ROSS, ANNETTE COTE, DARLENE REISWIG.





SHARON ADAMS
Retail Club I
Attendance Office Ass't.
Manager Lost & Found
Manager Savings Stamps

GENE ALIVERTI
Key Club
Choir
Operetta
Legislative Assembly

BOB ALLEN
Sports
F.D. Hi-Y Vice Pres.
R.O.T.C. Captain
Operetta, 4 years
Choir



SHARON ALLEN
N.H.S.
Sponsor Lt.
El Adrea Vice Pres.
Journal Back-Page Edit.
Varsity Ball Queen

DON ANDERSON

NORMAN ARBINI
F.F.A.
F.F.A. Basketball



DONNA ARMSTRONG
Minute Girl

LARRY N. AXTELL
Football
F.F.A. Treasurer
Parliamentary procedure
President
F.F.A. Judging Team

MYRTLE BARNER
Leg. Assembly
Retail Club I Sec.
Attendance Office

CLIFFORD D. BATES
F.F.A. Treasurer
Key Club

BETTE BARNETT
Band Librarian
Advanced Speech
Choir
Make-up Chairman
Dean's Office

BOB BEACH
Equites Hi-Y
Drill Team
Art Club
R.O.T.C. Officer
"Red Mill" & "Firefly"



ROBERT C. BECKER
Basketball Captain
Football
F.D. Hi-Y
Baseball
Sophomore Class Pres.

JOE BERGEVIN
F.F.A. President
N.H.S.
W.W. Hi-Y
A.S.B. Cabinet
Livestock Judging Team

JOYCE BERNEY
N.H.S.
Journal Editor
Sorumia President
Student Court
Sponsors



MAURICE W. BLAKE
Choir President
Equites Hi-Y
Operetta
R.O.T.C. Drill Team

GENE BLATTMAN
Track

PAUL BOARD
F.D. Hi-Y
B Squad Baseball



RONALD B. BOSCOW
 "The Firefly"
 Mixed Ensemble
 F.D. Hi-Y Treasurer
 Commissioner of Halls

DAVID BOSSE
 Royal Blue Staff
 Equites Hi-Y
 Senior Band
 Pep Band
 Freshman Boys' Glee

CHUCK BRANSON
 Choir
 N.H.S.
 R.O.T.C. Captain
 "Charlie's Aunt"
 All School Play



RUSSELL BROWN
 Choir
 R.O.T.C. Officer

RUTHIE BURKHART
 Tethany
 Minute Girl
 F.H.A.

BETTY JO BURNAP
 Girls' Fed. Vice-Pres.
 El Adrea Secretary
 Sponsors
 Girls' Fed. Cabinet
 Legislative Assembly



TOM BUTLER
 Rifle Team

DORIS BYERLEY
 Gimmel Teth
 Club Council
 Girls' Fed. Cabinet
 Girls' Fed. Council
 Ski Club

EMMA JEAN CARDER
 Retail Club I
 Homeroom President
 P.E. Assistant
 Library Assistant



ED CARLE
 F.D. Applegate Hi-Y

ANNA BELLE CARNEY
 Transfer from Umapine,
 Oregon

BEVERLY CARTER
 Orchestra
 Chorus
 Deans' Office Ass't.



ED CARTER
 Yell Squad
 F.D. Hi-Y
 Track

JIM CARTER
 Key Club
 F.F.A.
 F.F.A. Basketball and
 Judging
 P.E. Assistant
 Track

PAT CARTER
 Art Club
 Home Room President
 Transfer from San
 Diego, Calif.
 Girls' Club
 G.A.A.



DAVID B. CASPER
 Football
 Track
 W.W. Hi-Y Vice-Pres.
 N.H.S. Vice-Pres.
 Boys' Fed. Pres.

ED CASSEYDAY
 F.F.A.
 Shop Assistant
 Driving Council

BUD CASSELL
 Orchestra
 Concert-master
 Junior Red Cross
 Vice-President
 Senior Band
 Pep Band

FORREST C. DAY
W.W. Club
Boxing
Legislative Assembly

PHYLLIS DeBOER
Senior Band
Cap and Gown Comm.
Dean's Office Ass't.
Senior Spon. Career Day
Big Sister

LAWRENCE P. DECCIO
R.O.T.C. 1st Lt.
State Farmer
Legislative Assembly
F.F.A.
B Squad Baseball



SHERLEN DECKER

GARY E. DICKINSON
Retail Selling Club
Football
Drill Team
Band
Rifle Team

SHARRON DINGEE
G.A.A.
Minute Girl
Girls' Sports



LUELLA DUDLEY
Latura President
Wa-Hi Choir
Wa-Hilites
Drama Club
Legislative Assembly

DOROTHY DUKE
Art Club Sec. & Treas.
Girls' Rifle Corp.
Girls' Fed. Cabinet
Legislative Assembly

SHARON EASTMAN
N.H.S. Secretary
Gimmel Teth
Student Court
Girls' Cabinet
Sponsors



ROBERT EASTON
Equites Hi-Y
N.H.S.
Drill Team
Orchestra

FRANK ELLIS
Equites Hi-Y
N.H.S.
Drill Team

EDDIE EPSTEIN
R.O.T.C. Lt. Col.
Equites Hi-Y Pres.
Co-Valedictorian
Varsity Basketball
Senior Class Pres.



DICK ESTEB
Senior Band
Journal Staff
Key Club

ARTHUR EVANS
Equites Hi-Y
Homeroom President
A.S.B. Card Sales
Wa-Hi Safety Council
Transfer from Umatilla

MARLENE FAGG
Sponsors 2nd Lt.
El Adrea
Girls' Fed. Cabinet
Freshman Shuffle Shop
Comm.
Legislative Assembly
Secretary



CAROL FARLEY
Library Assistant
Attendance Office

JANET FARRENS
Latura Vice-Pres.
Choir
Cap and Gown Comm.
"Charlie's Aunt"
"My Little Margie"

DON FEATHERSTON



ELSIE ESTHER FILAN
A.S.B. Secretary
N.H.S.
Soromia
Legislative Assembly

TOM FLAHERTY
Retail Club Buyer
Divendo Club

JOYCE MARIE FLISRAM
Retail Selling Club
Treasurer
Girls' Fed. Assembly



LOUIE FOSS

DONNA FOUSTE
Library Assistant

BOB FOUTS
Basketball
Baseball
W.W. Club
P.E. Assistant



GARY L. FRAKES
F.F.A.
F.F.A. Judging
Legislative Assembly

DENNIS TIM FRAKES
Key Club
F.F.A.
F.F.A. Judging
F.F.A. Parliamentary
Team
F.F.A. Basketball

CARLENE KAYE FRANK
A.S.B. Treasurer
N.H.S.
Grenno Se Cee
H.M.S. Pinafore
Sponsors

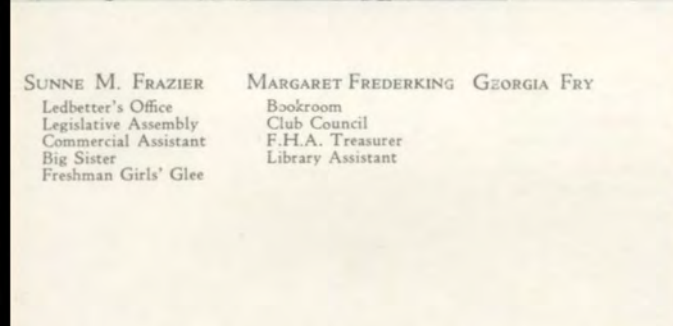

MARGARET FREDERKING GEORGIA FRY
Bookroom
Club Council
F.H.A. Treasurer
Library Assistant

SUNNE M. FRAZIER
Ledbetter's Office
Legislative Assembly
Commercial Assistant
Big Sister
Freshman Girls' Glee



ALICE GARDNER
F.H.A.
Girls' Glee
Badminton
Transfer from
Drummond, Montana

L. GAIL GETTINGS
Projectionist
Rifle Team
Shop Assistant

GARY GALE
Woodshop Assistant
Carpentry



GAIL GLEATON
Retail Selling Club
Secretary
Big Sister
Freshman Girls' Glee

RICHARD GLASPEY
Boxing
Art Club

DICK GILMAN
Equites Hi-Y
Drill Team
R.O.T.C. Officer



VIRGINIA GOBBLE

N.H.S.
Royal Blue Copy Editor
Journal Business Editor
Tethany
Drama Club

DICK GOHLMAN

F.D. Hi-Y Secretary
Varsity Basketball Mgr.
Varsity Football Mgr.
Golf Team
P.E. Assistant

BEVERLY GOSS



RONALD GRASSI

Senior Band Pres.
Choir Vice-Pres.
Key Club
Dance Band
Pep Band

SCOTT GRUBER

A.S.B. Chief Justice
N.H.S.
Equites Hi-Y Pres.
Drill Team
Homerom President

BETTY GRUENEICH

Royal Blue
Business Manager
Library Assistant
Commercial Assistant



STANLEY GUINN

Freshman Boys' Glee
Equites Hi-Y

JOHN HAMILTON

Legislative Assembly
Key Club
Choir
Senior Band
Dance Band Leader

LOUIE HAMM

N.H.S.
Equites Hi-Y Chaplain
Royal Blue Make-up
Editor
Freshman Boys' Glee



YVONNE HANEBUT

Soromia Treasurer
Girls' Rifle Corps
Choir
Girls' Fed. Cabinet
Attendance Office

ART HANSEN

Divendo Club
Retail Club I Pres.

BOB HANSON

F.D. Hi-Y
Dance Band
Shop Assistant
Boys' Cabinet



ROBERT HARTWELL

Retail Selling II Pres.
Football
Boys' Cabinet

MICHAEL HARVEY

R.O.T.C. Officer
Drill Team
Retail Club
Dance Band

LELAND E. HASTING

Senior Band
Dance Band
Band Drum Major
Choir
"Firefly"



HAROLD HAYS
Projection Staff

DONNA HEIMBIGNER
Retail Club Sales Mgr.
Commercial Assistant
Homerom Vice-Pres.
Library Assistant
Big Sister

PAUL W. HEIN
Drill Team
Military Officer
Projectionist
Radio Amateur Class
and Club



JOHN HERGERT
All State Football
Baseball
F.D. Hi-Y
R.O.T.C. Captain
W.W. Club

RAY HERRING
Color Guard

MARILYN HOLWAY
Commercial Assistant



JESSIE JEWEL HOPKINS
Retail Selling
W.R.C.

JIM HOPKINS
N.H.S.
Equites Hi-Y
Varsity Baseball
Boys' Intramural Dir.
Senior Class Vice-Pres.

JOAN ARLENE HOSFELT
Latura
Royal Blue Picture
Editor
Senior Band
Devilettes Vice-Pres.
Legislative Assembly



BARBARA JACKSON
Retail Clubs Reporter
Sponsors
Attendance Office Ass't.
Homeroom President
Career Day

CHARLENE JACKSON
Art Club President
Big Sister

RICHARD W. JANSEN
Football
Track
W.W. Club
N.H.S.
F.D. Hi-Y

DICK JENKINS
Art Club
Tumbling
Transfer from Topeka,
Kansas

BARBARA JENSEN
Tethany
Art Club
Cap and Gown Comm.
Journal Staff
Transfer Twin Falls,
Idaho

JAMES A. JEPPE
W.W. Hi-Y V.-Pres.
W.W. Club
Basketball
Football



LU RAE JINKENS
F.H.A.
Commercial Assistant

DONNA M. JOHNSON
Grenno Se Cee
Legislative Assembly
Choir
Triple Trio

BOB JONES
Senior Band
Pep Band
Orchestra



RICHARD JONES
N.H.S.
Football
Equites Hi-Y
Choir

RAY JOSEPH
Jr. Red Cross Pres.
Legislative Assembly
"My Little Margie"
Club Council
Equites Hi-Y

THELMA LOU KATSEL
G.A.A.
Divendo
Retail Selling V.-Pres.
Devil's Den Cashier
Transfer from Moscow,
Idaho



MONTE KAUFFMAN
F.D. Hi-Y
Varsity Baseball
Legislative Assembly
P.E. Assistant

BILL KELLY
F.F.A.
Football

SHIRLEY KELLY
Re-transfer
Choir
Secretary of Latura
Mimeographing



GAIL KENNEDY
Tethany
Choir
Minute Girl
"Firefly"

SUZANNE KENT
N.H.S.
Sponsors 1st Lt.
Girls' Fed. Treasurer
Girls' State
El Adrea

NEAL KING
Equites Hi-Y
Band



PATTI JEAN KIRK
Commercial Assistant
Legislative Assembly
Homeroom President
Senior Tea

JAY DEE KLASSEN
Senior Band
Pep Band
Legislative Assembly

NADINE KLEIN
Choir
Grenno Se Cee
Past Double Mixed
Ensemble



SHERI KOEHLER
Flagswingers
Grenno Se Cee
Senior Play
Student Court
Girls' Fed. Cabinet

WAYNE KUHN
W.R.C. State Pres.
W.R.C. State Gov.
Band
Football
Office Assistant

BARBARA LACEY
Choir
P.E. Assistant



ESTHER MARLENE LANE
Senior Band Secretary
Captain Girls' Rifle
Team
N.H.S.
Latura
Orchestra

EVELYN LANGBECKER
N.H.S.
Grenno Se Cee
Choir
Transfer from Yakima,
Wash.

JAMES LANGFORD



NORMA JEAN LEE
Latura
Minute Girl

KENNETH LEMKE
Football
Track
W.W. Hi-Y
W.W. Club

TOM LEONARD
A.S.B. President
All School Play, 53, 54
W.W. Hi-Y Chaplain
Varsity Football, 53, 54
Freshman Class Pres.



DORIS M. LINN
Junior Band Manager
Freshman Girls' Glee
Retail Selling Club
Advanced Girls' Glee
Divendo

PEARL LIVENGOOD
Sponsor Captain
N.H.S. Secretary
Seventeens
Girls' Fed. Secretary
Grenno Se Cee Vice-
Pres. and Treas.

JACK LLOYD
B Squad Football



BARBARA LONG
F.H.A.
Club Council
Commercial Assistant

NANCY JEAN
McADAMS
N.H.S.
Choir Secretary
Grenno Se Cee Sec.
Royal Blue Index Ed.
Girls' Council

BERTHA McCARTY



GERALD McDONALD
F.F.A. Secretary
Stock Judging
Crop Judging
F.F.A. Basketball
F.F.A. Parliamentary
Team

KENNETH MAESTRETTI

LaDONNA MATHIA
Girls' Fed. Assembly
Tethany
Lewiston Exchange
Assembly
Transfer from New
Mexico

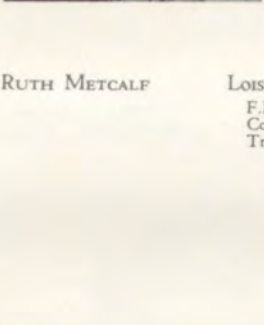
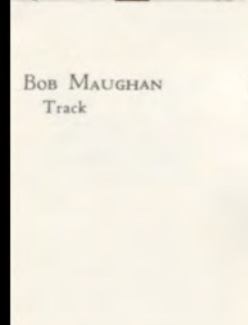

BOB MAUGHAN
Track

RUTH METCALF

LOIS MEYER
F.H.A.
Commercial Assistant
Transfer from Spokane,
Washington



MARY JANE MILBRATH
N.H.S.
Girls' Cabinet and
Council
Seventeens
Sponsors
Soronia

ROBERT MILLER
P.E. Assistant

FRED MITCHELL



JANET MITCHELL
Sponsor Staff Sergeant
El Adrea Treasurer
Girls' Fed. Cabinet
Choir
Legislative Assembly

DICK MOBLEY
A.S.B. Vice-Pres.
N.H.S. President
F.D. Hi-Y President
Assoc. Editor Journal
W.W. Club

NELS MODINE



DALE MONTGOMERY
N.H.S.

DALE MOORE

MYRNA MOORE
Girls' Fed. Pres.
Seventeens
"Salute to Spring"
Queen
Soromia
Sponsors



NANCY JEAN MOORE
Junior Red Cross Vice
President
Dean's Office Assistant
Advanced Art
Big Sister
Art Club

THOMAS ROWLAND
MORRELL
Senior Band
Legislative Assembly
Sophomore Assembly

MARY LOIS MYERS
Library Assistant
Principal's Assistant
Attendance Office
Latura President



SHARON NEEDHAM
Tethany
Homeroom Officer

CAROL NELSON
Freshman Girls' Glee
Retail Selling Club

PEGGY NESSEL
Flagswinger Head
Soromia
Sponsors
"Firefly"
Seventeens



JERRY D. NICKELSON

BETTY JEAN NOAL
Commercial Assistant
Minute Girl

VERNICIE NOBLE
G.A.A.
Girls' Tumbling
P.E. Assistant
Projection Assistant
Library Assistant



ELDA LOUISE
NORDHEIM
F.H.A. President
Choir
Club Council
Adv. Chorus
F.H.A. Treasurer

STEVE OURY
"My Little Margie"
Wa-Hi Dance Combo
Advance Speech-Radio
Boxing
Drama Club

JANICE OWSLEY
F.F.A. Sweetheart
Sponsor 2nd Lt.
El Adrea President
N.H.S.
Girls' State



GORDON PAGE
Choir
Track
F.D. Hi-Y
Soph. Assembly
Rifle Team

MAXINE PAYLOR
G.A.A.

LELA MAE PENTECOST
N.H.S.
Grenno Se Cee
Choir
Cap and Gown
Committee



VERNON POE

JIM POTTER
B Squad Football
Carpentry

HAROLD D. RAHN
Rifle Team Captain
Key Club
3rd Year R.O.T.C.
First year F.F.A.



DONNA RAMAGE
Tethany
Art Club

JUDY RAWSON
Attendance Office
Principal's Office
Career Day

BILL REEVER
Legislative Assembly
Boys' Cabinet



RON REIHL
W.W. Hi-Y
Shuffle Shop Comm.
Boys' Cabinet
Third Year R.O.T.C.

DARLENE REISING
N.H.S.
Gimmel Teth, Vice-
Pres.—Treas.
Yell Queen
Junior Prom Queen
Sponsors

JOANN DELVETA
REYBURN
Retail Club
Principal's Assistant
Big Sister
Pep Club

CAROLYN REYNOLDS
N.H.S. President
Chairman, Club Council
Soromia President
Fed. Cab. Social Head
1953 Girls' State

JERRY RICE
F.F.A. Club Reporter
F.F.A. Judging
Red Cross Representative

MARALYN RICHWINE
Wa-hilites and Omnibus
Advanced Speech
Art Club President
Nurse's Office



FAYE RIGSBY
Sponsors
Soromia
Seventeens
Girls' Cab. and Council
Choir

MARJORIE RILEY
Gimmel Teth President
N.H.S.
Girls' Fed. Assistant
Choir

DAVE ROACH
F.F.A.



CHARLES ROBERTSON

ELAINE ROGERS
Transfer from Mac-Hi
Choir
Chorus
La Grand Music Festival

BRUCE ROMMEL
Drill Team
Equites Hi-Y
R.O.T.C. Officer



JERRY M. ROPER
Art Club

ALICE ROSS
Chairman of Assemblies
Girls' Cabinet
Legislative Assembly
Gimmel Teth President
Art Club

JAMES ROSS



KAREN ROSS
Tethany President
Girls' Fed. Cabinet
Club Council
Advanced Speech
Art Club President

RACHEL SCHAEFER
Tethany
Cap and Gown Comm.
Transfer from
Pendleton, Oregon

ELIZABETH LOUISE
SCHMELZER
Retail Club Vice-Pres.
Choir
Attendance Office
Big Sister
Home Room President



DONALD SCHOLL
Football
Track
W.W. Hi-Y President
R.O.T.C. Captain
Boys' Fed. Vice-Pres.

DOUGLAS SEELY
W.W. Hi-Y
W.W. Club
Track

MARILYN SEFREN
Freshman Girls' Glee



DON SHAFER
A.S.B. Fire Chief
Equites Hi-Y Pres.
R.O.T.C. Major
N.H.S.
Club Council

JEAN SHEMWELL
N.H.S.
Big Sister
Bookroom Assistant
Pep Club Treasurer
Dean's Office Assistant

JIM SHENEFELT
Track



JANET SHEPARD
Retail Club
F.H.A.
Legislative Assembly
Library Assistant

JIM SHEPHERD
N.H.S.
F.F.A.
Boys' Fed. Sec.-Treas.
Equites Hi-Y Vice-Pres.
Ski Team

CLAIRE SHERWOOD
El Adrea
Cap and Gown Comm.
Ledbetter's Office
Nurse's Office
Property Head Play



JANET SHERWOOD
Choir

NADA SHERWOOD
Advanced Chorus
Mimeographing

RALPH SHIVELY
Art Club



NORMA SIMONS
N.H.S.
Deviettes Secretary
Legislative Assembly
Royal Blue
Co-Business Manager
Latura

LORETTA J. SMITH
Soromia Vice-Pres.
Girls' Fed. Cabinet
Royal Blue Staff
Club Council
Tennis Team

SHARI SMITH
Senior Class Secretary
N.H.S.
Grenno Se Cee Pres.
Girls' Fed. Cabinet
Assistant
Art Club Vice-Pres.



LEA STEGMILLER
El Adrea Treasurer
Sec. of Senior Class
Girls' Fed. Cabinet
Royal Blue Staff
Journal Staff

DON STEINDORF
Advanced Shop
Red Cross
Hall Monitor
Student Body Card Sales

JAMES LEWIS STEPHENS
Advanced Speech
Public Address Assist.
Shop Assistant



KAREN STEVENS
Soromia Pres.
Girls' Fed. Cabinet.
Head
Sponsors
Club Council
Orchestra

ROSENE STEVENSON
Commercial Assistant
Homeroom Officer
G.A.A.
Transfer from
Marysville, Wash.

MARIANNE STRAUGHAN
Transfer from Mac-Hi
Journal Staff-Reporter
Mimeographing

GEORGE SULLIVAN
Football
Track
W.W. Club
W. W. Hi-Y
P.E. Assistant

VIRGINIA SUMMERS
Choir
Legislative Assembly
Dean's Office Assistant
Girls' Fed. Assembly
Girls' Sports

CAROL SWEGLE
Journal Ex. Editor
Art Club
Library Assistant



NANCY TALBOTT
Office Assistant
Choir
F.H.A.
Girls' Fed. Minute Girl
Advanced Chorus

CARLA THOMPSON

MYRNA LEE TRAVAILLE
Senior Band
Band Officer
Pep Band
F.H.A.
Cap and Gown Comm.



WARREN TRIEBWASSER
Pro.ction Staff

TERRY A. TUCKER
N.H.S.
Equites Hi-Y, V.-Pres.
Drill Team
Senior Class Vice-Pres.

MARIAN ULRICH
N.H.S. Treasurer
Gimmel Teth
Girls' Rifle Corp.
Vice-Pres.
G.A.A. Pres.
Girls' Council



DOROTHY UPCRAFT
 Soromia
 Girls' Fed. Cabinet
 Choir
 Mixed Ensemble
 Cap and Gown Comm.

DAVID E. WALKER
 Advanced Speech
 Public Address
 Radio Ham
 Stage
 Rifle Team

SHARON JOY WEBER
 Retail Club
 Divendo Club
 Legislative Assembly
 Club Council



GRETCHEN WELK
 Junior Red Cross
 G.A.A.
 G.S.C.
 Audio Visual Assistant
 Big Sister

ALBERT WILSON
 Advanced Speech
 All-State Chorus
 P.A. Assistant
 Choir
 Transfer

AUDREY WORKMAN
 Transfer from Touchet,
 Wash.



MICKEY WORKMAN
 Football
 Track
 Boxing
 Wrestling
 P.E. Assistant

PATSY WORKMAN
 Art Club
 Junior Red Cross

BEVERLY YOUNG
 Legislative Assembly
 Junior Red Cross
 Principal's Office
 Vice Principal's Office
 Commercial Assistant



CECIL E. ZAAT
 Drill Team
 Retail Club I

EVELYN ZARO
 F.H.A. President
 Retail Selling
 Homeroom President
 Minute Girl

BRUCE ZIER
 F.F.A.
 Grass Co-op
 Boxing



FRANKLIN HENZEL
 Projectionist
 Legislative Assembly
 Retail Club II

ROLAND HUSSEY
 Sports

BEVERLEY LATTIN
 Transfer, Highline
 High School, Seattle
 Journal
 Nurse's Office



DAN TATE

Not Pictured:

- RAMONA DAY
- VIRGINIA MEYERS
- ANNA PAGANINI
- DELORES WEBSTER
- PATRICIA GRAHAM
- DON CLINE

- EDWARD DICKINSON
- KEN DOLAN
- DENNIS FLEENOR
- BOB OPHEIM
- MATIAS REYNA
- NEILEN WALDEN

Even as the sun slowly sinks below the horizon, so this year draws to a close. It has been, for most of us, a year of happiness and goals achieved; a year of ideals and ambitions realized. In the future as you look back on it, may this book serve as a chronicle of the happenings that meant so much to all of us. May it be a record of your joys and triumphs, and even of some of the more sorrowful moments; for life has its bitter as well as its sweet.

We hope that you will never forget Wa-Hi and all it stands for; that you will always remember the friends you met and the things you did here, for they have become an irrevocable chapter in your life and in the history of this school. The Wa-Hi Blue Devil can well be proud of the '53-'54 year, for it has been one of accomplishment and satisfaction.





Linda Stazel



Gloria Zitterkopf



Vonda Ballengee



Billie Marie Arbuckle



Lea Stegmiller



Janiece Tachibana



Marilyn Cook



Janice Barer



Virginia Gobble



David Bossé



Betty Grueneich



Joan Hosfelt



Jim Madison



Dan Clem



Miss Gray



Merry Altemus



Norma Simons

Acknowledgments—

As a final note, the staff of the Royal Blue would like to take this opportunity to thank those who have made the publication of this book possible. Our special appreciation is extended with heart-felt thanks to: the students, faculty, Bontrop, DeBunce, Miller, Roberge, and Vitart studios, Mr. Bob Graves, Dr. C. Balcom Moore, the Walla Walla Union-Bulletin, the Walla Walla College Bindery, Arcraft Engraving Company, S. K. Smith Cover Company, and the patrons and patronesses. We've had a lot of pleasure and hard work in-making up the annual this year, and we hope that in the future you will get as much enjoyment as we have had from the 1954 ROYAL BLUE.



Goby Hair



Ralph Stambaugh



Harold Davidson



Nancy McAdams



Louie Hamm



Wayne Albin



Janice Owsley



Loretta Smith



Boyd Roth



Jerry Stambaugh



Sandy Epstein



Patty Todorovich



Anita Crall



Donna McAdams



Bud Rose

Patrons and Patronesses



The Baker-Boyer National Bank

The Bee Hive Store

Bontrop Studio

Braden Tractor and Equipment Co.

Campbell's Industrial Cleaning, Inc.

Coca-Cola Bottling Company

The College Bindery

Columbia Feed and Seed Co.

Darigold

Dickey's Barber Shop

The Donald Duck Bread Company

Electric Home Service

Falkenberg's

The Feed Bin

Garden City Feed Mill

Gardner and Company

Henderson Office Supply

Henry E. Gross

Jackson's Sporting Goods

Jayne's Typewriter Exchange

Key City Cleaners

Radio Station KUJ

Kurt's Decorative Service

Melcher-Ray Machinery Company

Miller Studio

Morgan Builder's Supply Co.

Morrison Supply Company

Pepsi-Cola Bottling Company

Poultry Shipping and Feed Co.

Roedel's

"Scotty" Cummins' Athletic Supply

Sherwood and Roberts, Inc.

Tallman's

Uptown Music Studio

Vitart Studio

Wade's

The Walla Walla Clinic

Farm Bureau Co-op

Walla Walla Drug

Walla Walla Grain Growers, Inc.

The Walla Walla Union-Bulletin

White Bros. Company

Wilton's Shoes

Young's Yankee Dairy

Index

A

Aaring, Lynda, 37, 75
Adams, Janice, 36, 49, 52, 85
Adams, Leonard, 36, 75
Adams, Sharon, 51, 54, 73, 91
Adams, Shirley, 80
Aerni, David, 25, 75
Akehurst, Linda, 55, 80
Albin, Wayne, 65, 73, 80, 106
Aldrich, Howard, 20, 23, 65, 80
Alexander, Marshall, 9, 30, 39, 53, 70
Alfrey, Beverly, 26, 37, 75
Aliverti, Gene, 36, 47, 62, 91
Allen, Bob, 36, 46, 91
Allen, Jim, 65, 80
Allen, Sandra, 85
Allen, Sharon, 14, 15, 18, 19, 34, 36, 48, 56, 63, 90, 91
Altemus, Merry, 13, 15, 44, 50, 52, 58, 59, 70, 72, 85, 106
Altergott, Bob, 20, 46, 53, 65, 85
Alyward, Jack, 65
Ambs, Betty, 25, 75
Ambs, Robert, 65, 80
Amundson, Roger, 23, 36, 43, 59, 75
Anderson, Andy, 16, 55, 65, 85
Anderson, Bill, 27, 35, 47, 65, 85
Anderson, Bobbie, 37, 80
Anderson, Carol, 75
Anderson, Carol Ann, 37, 75
Anderson, Don, 9
Anderson, Don, 49, 73, 91
Anderson, Gail, 12, 36, 45, 63, 84, 85
Anderson, Gordon, 21, 46, 53, 57, 65, 85
Anderson, John, 9
Anderson, Howard, 23, 36, 75
Anderson, Richard, 12, 13, 16, 20, 41, 46, 53, 65, 79, 80
Angotti, James, 75
Angotti, Velma, 37, 75
Arbini, Norman, 91
Arbogast, Raymond, 55, 80
Arbuckle, Billie Marie, 36, 51, 53, 70, 72, 73, 85, 106
Armstrong, Bob, 47, 65, 85
Armstrong, Donna, 14, 91
Arnoldt, Joann, 14, 15, 37, 75
Arthurs, Joan, 36, 53, 70, 80
Ash, Maurice, 80
Austin, B. E., 9
Axzell, Larry, 20, 53, 91
Aylward, Donald, 23, 43, 75
Aylward, Tom, 85

B

Babb, David, 75
Backous, Sally, 37, 80
Bailey, Donna, 37, 75
Bailey, Janice, 75
Bailey, Mary Lee, 63, 80
Baker, Cheri, 37, 75
Baker, Janice, 45, 63, 85
Baker, Krista, 75
Baker, Lee, 12, 13, 21, 40, 53, 65, 85
Baldwin, Beverly, 80
Ballengee, Vonda, 12, 36, 50, 72, 73, 80, 106
Banks, Gary, 43, 66, 75
Barer, Janice, 13, 15, 18, 19, 45, 72, 73, 85, 106
Barer, Stanley, 25, 59, 74, 75
Barker, Thelma, 37, 75
Barlow, Naidene, 37, 50, 75
Barner, Myrtle, 12, 13, 49, 54, 73, 91
Barnes, Mary Lee, 85
Barnett, Bette, 30, 36, 39, 54, 70, 91
Barnett, Bill, 35, 47, 67, 85
Barnes, John, 65, 85
Barr, Gary, 25, 36, 75
Barritt, Jeannette, 37, 69, 80
Barritt, Larrie, 66, 75
Barritt, Shirley, 25, 78
Bartch, Charles, 85
Bartelt, Vonda, 54, 85
Bates, Clifford, 47, 67, 91
Bates, Gene, 23, 57, 74, 75
Baugh, Elson, 36, 75
Beach, Bob, 36, 47, 52, 62, 64, 65, 91
Beachman, Karen, 83
Beck, Donald, 46, 64, 65, 85
Beck, Robin, 23, 65, 79, 80
Beckel, Bob, 12, 41, 42, 46, 53, 63, 64, 65, 85
Becker, Bob, 20, 40, 42, 46, 53, 55, 91
Bell, Joseph, 75
Belleville, Duane, 47, 64, 65, 85
Benefiel, Margee, 69, 80
Bennet, Harold, 23, 26, 38, 47, 58, 65, 70, 80
Bennett, Bill, 24, 36, 75
Bennett, Connie, 75
Benzel, Bob, 65, 80
Benzel, Daryle, 24, 80
Bergevin, Alicia, 75
Bergevin, Joe, 12, 13, 29, 34, 46, 62, 65, 66, 67, 91
Bernave, Joanne, 36, 45, 63, 80
Bernave, Richard, 47, 65, 85
Bernay, Joyce, 12, 13, 14, 18, 19, 28, 34, 36, 44, 45, 63, 91
Berney, Mark, 9
Berry, Bill, 63, 80
Berry, Genevieve, 9
Bertsch, Helen, 12, 36, 85
Bickel, Joan, 36, 48, 85
Bidne, Sally, 85
Binning, Diana, 14, 80
Brd, Johnnie, 24, 80
Birmingham, Virginia, 80
Bisnett, Robert, 9, 11, 71, 79
Blake, Maurice, 12, 36, 62, 65, 91
Blanford, Jean, 85
Blattman, Gene, 65, 91
Blize, Pat, 51, 53, 55, 69, 85
Blue, Clayton, 25, 75
Blue, Maida, 14, 15, 37, 48, 63, 80
Board, Paul, 46, 49, 91
Bogle, Deanna, 13, 15, 36, 48, 63, 85
Booker, Elon, 12, 65, 85
Borgers, Phyllis, 37, 75
Borum, Nancy, 12, 13, 37, 48, 63, 80
Boschker, Wilbur, 9
Boscow, Ronald, 12, 13, 35, 36, 46, 92
Bosse, David, 47, 73, 92, 106
Bostelman, Eddie, 75
Boutz, Fred, 36, 47, 64, 65, 85
Bowen, Rose Marie, 37, 75
Boyer, Roger, 65, 80
Boylan, Sharon, 18, 19, 48, 53, 85
Boynton, Darlene, 36, 53, 80
Braden, Jim, 65, 66, 67, 80
Branson, Chuck, 12, 30, 34, 36, 53, 62, 65, 70, 92
Brashear, Dale, 23, 66, 75
Bredsted, Elizabeth, 80
Bridges, Harold, 75
Brise, June, 80
Briggs, Bill, 75
Briggs, Wayne, 36, 75
Brixey, Arthur, 57, 75
Brooks, Melva, 80
Brooks, Nancy, 12, 37, 48, 68, 80
Brooks, Patsy, 36, 48, 63, 85
Brose, Larry, 75
Brown, Carol, 25, 37, 69, 75
Brown, Claudia, 24, 37, 53, 54, 75
Brown, Eulon, 75
Brown, Karen, 24, 45, 80
Brown, Leroy, 65, 66, 80
Brown, Melba, 36, 80
Brown, Rondall, 80
Brown, Russell, 62, 65, 92
Brown, Sharon, 69, 80
Brown, Sonja, Lee, 37, 75
Bruce, Richard, 63, 65, 80
Bruce, Rosemary, 12, 75
Brunton, Barbara, 14, 15, 18, 19, 48, 63, 68, 80
Brunton, Oletta, 50, 68, 75
Bryan, Mary, 36, 44, 45, 55, 85
Buchheim, Jackie, 51, 69, 80
Buckman, Harriet, 12, 15, 53, 54, 74, 75
Buckman, Irene, 9
Bullard, Shelton, 9, 62, 64
Buoy, Gloria, 85
Burgess, David, 59, 66, 75
Burgess, Vanna, 69, 80
Burkhart, Roger, 65, 66, 80
Burkhart, Ruthie, 69, 80
Burnap, Betty Jo, 14, 48, 63, 92
Burns, Betty, 85
Bury, Bob, 24, 71, 80
Bussini, Arthur, 55, 65, 85
Butler, Leonard, 65, 80
Butler, Tommy, 92
Byerly, Doris, 14, 15, 44, 48, 54, 92

C

Calder, Mary, 75
Callagan, Jackie, 37, 75
Campbell, Cora Belle, 75
Carder, Emma Jean, 49, 55, 73, 92

Carder, Myra, 15, 26, 36, 71, 80
Carder, Shannon, 75
Carle, Ed, 46, 92
Carle, Joan, 24, 26, 36, 50, 85
Carle, Mary Ann, 24, 36, 50, 56, 85
Carlyle, Dennis, 26, 36, 75
Carlyle, Jerry, 65, 80
Carney, Anna, 92
Carney, Wes, 23, 65, 80
Carpenter, Bill, 12, 75
Carter, Beverly, 26, 54, 92
Carter, Don, 63, 65, 80
Carter, Edwin, 18, 27, 38, 53, 57, 92
Carter, Geraldine, 80
Carter, Jim, 47, 66, 92
Carter, Joyce, 51, 75
Carter, Pat, 52, 54, 92
Case, Patsy, 37, 75
Casper, Cathy, 12, 37, 48, 68, 80
Casper, David, 12, 13, 16, 17, 21, 34, 46, 53, 59, 62, 90, 92
Casseday, Ed, 92
Cassell, Bud, 25, 26, 92
Cassell, Clarence, 9, 26
Cassell, Don, 25, 26, 85
Castoldi, Donald, 65, 80
Castoldi, Duane, 36, 65, 66, 80
Castoldi, Richard, 47, 65, 85
Cathey, Mary Etta, 37, 50, 75
Catron, Clyde, 35, 41, 42, 53, 54, 55, 93
Cazier, Russell, 75
Cearly, Doris, 37, 69, 75
Center, Cathy, 24, 37, 75
Chandler, Sara Jo, 36, 54, 68, 80
Chandler, Susan, 12, 37, 80
Cherryholmes, Royce, 23, 65, 79, 80
Childers, Doris, 37, 80
Childers, Terry, 75
Christensen, Jerald, 75
Chun, Marilyn, 51, 80
Cilk, Anne, 85
Cisneros, Marsha, 85
Clark, Ben, 75
Clark, Cliff, 23, 75
Clark, Reed, 24, 93
Clarke, Joanne, 36, 45, 85
Clarke, Carolyn, 36, 85
Clay, Jim, 85
Clayton, Janet, 37, 48, 80
Clayton, Joann, 49, 50, 51, 55, 73, 85
Clem, Daniel, 12, 13, 34, 47, 56, 58, 59, 62, 64, 72, 93, 106
Cline, Don, 12, 13, 30, 39, 53, 55, 59, 104
Cobain, Patsy, 13, 14, 37, 50, 68, 80
Cockerline, Mary Ann, 14, 15, 46, 80
Coffey, Glen, 16, 17, 30, 39, 47, 53, 70, 93
Cole, Delbert, 56, 63, 65, 85
Cole, Roger, 93
Colley, Bennie, 23, 46, 57, 85
Colley, Jerry, 23, 57, 66, 75
Colley, Wesley, 12, 66, 75
Conklin, Darlene, 85
Conner, Carolyn, 55, 80
Conner, Gary, 23, 57, 75
Conway, Frances, 9, 48, 84
Cook, Joe, 65, 80
Cook, Marilyn, 54, 73, 93, 106
Cooper, Barbara, 25, 37, 75
Cooper, Catherine, 69, 75
Copeland, Ronald, 23, 57, 75
Corkrum, Lucille, 26, 36, 85
Corlew, Robert, 30, 47, 53, 70, 93
Corn, Dollie, 9
Cornelison, Purdy, 9, 44
Coryell, Bill, 13, 23, 66, 75
Cote, Annette, 12, 13, 15, 28, 34, 44, 45, 54, 63, 90, 93
Cousins, Chita, 13, 15, 34, 36, 38, 45, 63, 93
Cousins, Mary, 28, 36, 45, 63, 85
Cowell, Ernie, 30, 35, 39, 47, 53, 55, 93
Cowell, Michal, 34, 50, 52, 53, 85
Coxon, Ellen, 12, 37, 48, 63, 80
Coyle, Ralph, 65, 80
Crall, Anita, 12, 34, 52, 54, 72, 73, 85, 106
Cram, Dale, 93
Cramer, Esther, 14, 85
Crawford, Ray, 25, 80
Croft, Ralph, 65, 80
Croft, Stewart, 55, 93
Crosbie, Keith, 9
Cruthers, Charles, 36, 47, 65, 80
Cummings, James, 53, 65, 80
Cummings, Mary Jane, 26, 50, 75
Cummins, Darlene, 36, 54, 93
Cunnington, Don, 65, 85
Cunningham, Eileen, 93
Curcio, Mae, 80

Index

Currie, Art, 93
Currie, Frank, 80
Czyhold, Mary Ann, 36, 85
Czyhold, Michael, 55, 75

D

d'Ablain, Don, 85
Dague, Dick, 75
Dague, Paul, 13, 16, 21, 22, 34, 41, 44, 46, 53, 56, 65, 84, 85
Dammrose, Gary, 46, 93
Dammrose, Gwen, 50, 68, 80
Daniel, Curtis, 75
Daniels, Frances, 13, 51, 68, 80
Daniels, Monte, 80
Darling, Gary, 12, 46, 54, 90, 93
Daug, Daryl, 23, 24, 46, 85
Daug, Dennis, 23, 24, 26, 46, 85
Davenport, Earl, 85
Davenport, Lowell, 21, 38, 43, 46, 53, 65, 80
Davidson, Carl, 66, 75
Davidson, Joy, 48, 63, 80
Davin, Mary Lynn, 15, 24, 36, 44, 48, 63, 93
Davis, Arthur, 75, 93
Davis, Carol, 75
Davis, Kay, 36, 86
Davison, Harold, 73, 75, 106
Davison, Janet Jo, 12, 36, 48, 52, 80
Day, Forrest, 13, 62, 94
Day, Romona, 54, 104
Debeaumont, Daryl, 47, 64, 65, 66, 67, 86
DeBoer, Phyllis, 94
Decio, Larry, 65, 66, 94
Decker, Sherlen, 94
Dekeyser, Mary Jane, 14, 51, 68, 80
Delaney, Bill, 36, 75
Delaney, Red, 47, 65, 71, 79, 80
Dent, Carol Jean, 86
Depping, Marlene, 12, 53, 81
Dewitt, Bill, 75
Dickinson, Clifford, 65, 86
Dickinson, Ed, 65, 104
Dickinson, Gary, 49, 73, 94
Dickinson, Richard, 65, 81
Dickman, Virginia, 37, 75
Dicus, Stan, 21, 33, 65, 86
Dingee, Sharon, 94
Dixon, Luana, 24, 26, 75
Doggett, Tom, 65, 81
Dolan, Ken, 55, 86, 104
Donaldson, Bob, 65, 86
Donaldson, Jack, 75
Donovan, Tom, 75
Dorum, Bud, 23, 38, 86
Douglas, Bill, 65, 81
Downey, Howard, 65, 81
Downey, Janet, 37, 75
Downing, George, 65, 86
Drake, Diane, 12, 37, 51, 75, 86
Drake, Ken, 81
Drake, Laurin, 64, 65
Draper, Eddie, 65, 66, 86
Draper, Juliana, 9, 11
Dudley, Luella, 12, 13, 30, 36, 39, 44, 51, 53, 55, 59, 70, 94
Duff, Carolyn, 25, 37, 76
Duff, Dollie, 86
Duke, Dorothy, 14, 94
Dull, Sally, 26, 86
Dunn, Ruth, 9, 50
Dutke, Genevieve, 26, 50, 59, 86
Dye, Lois, 86
Dye, Louise, 81

E

Eades, Kittie, 86
East, Tom, 24, 86
Eastman, Sharon, 13, 15, 34, 48, 54, 94
Easton, Bob, 26, 34, 47, 62, 64, 65, 94
Easton, Fred, 26, 76
Edwards, Theresa, 86
Eggers, Dave, 47, 65, 86
Eisenbeisz, Roger, 76
Ekstrom, Larry, 65, 81
Eldridge, Barbara, 37, 76
Elkington, Roger, 65, 81
Elliott, Al, 23, 46, 65, 84, 86
Ellis, Frank, 34, 94
Emert, Sondra, 81
Emery, Carl, 89
Emigh, Grant, 76
Eng, Dick, 65, 81
Engelbreton, Norma, 37, 54, 76

English, Janet, 25, 37, 69, 76
Epstein, Eddie, 12, 13, 30, 34, 41, 44, 47, 53, 62, 64, 90, 94
Epstein, Sandra, 48, 72, 73, 86, 106
Erdman, Clark, 81
Erdman, Joanne, 37, 51, 81
Esary, Mary, 9, 11, 14, 15, 44
Esteb, Dick, 18, 19, 94
Esters, Cora, 37, 81
Esters, Jim, 86
Esters, Shirley, 37, 76
Eubanks, Jim, 24, 86
Eubanks, Lin, 12, 37, 56, 76
Evans, Arthur, 12, 46, 47, 94
Evans, Margaret, 86
Evans, Ralph, 26, 65, 86
Ewer, Ralph, 55, 65, 86

F

Fagerstron, Christine, 81
Fagg, Marlene, 13, 15, 35, 48, 63, 94
Fair, Ryan, 81
Fairchild, Larry, 65, 66, 86
Fairchild, Nancy, 37, 76
Falter, John, 76
Farley, Carol, 55, 94
Farley, Leroy, 12, 16, 23, 43, 74, 76
Farley, Wesley, 43, 81, 65
Farrens, Janet, 30, 36, 39, 51, 53, 54, 70, 94
Faure, Rose Lee, 12, 37, 76
Featherston, Byron, 47, 59, 65, 86
Featherston, Don, 94
Ferguson, Clifton, 36, 76
Ferrel, Jim, 46, 65, 86
Ferrel, Nancy, 76
Fiddes, Jim, 47, 65, 86
Fields, Jane, 48, 81
Fields, Wayne, 76
Filan, Elsie, 12, 34, 45, 95
Filan, Joy, 13, 76
Filan, Leon, 55, 86
Fisher, Jerry, 65, 86
Fitpatrick, Shirley, 86
Flaherty, Tom, 49, 73, 95
Flanagan, Charles, 9, 44, 62, 64
Fleenor, Dennis, 104
Fleenor, Murl, 65, 81
Fletcher, Felix, 9, 20, 22, 43
Flisram, Joyce, 49, 73, 95
Flisram, Tommy, 36, 76
Fong, Eugene, 55, 86
Ford, David, 36, 76
Forrest, Patty, 13, 24, 37, 76
Foss, Louie, 65, 95
Foss, Sara Jo, 36, 45, 63, 68, 81
Foster, Marilou, 36, 50, 86
Fouste, Donna, 55, 95
Foust, Jake, 65, 66, 86
Fouts, Bob, 40, 42, 53, 55, 95
Fowler, Richard, 25, 76
Frakes, Gary, 66, 95
Frakes, Loydeen, 12, 37, 76
Frakes, Tim, 47, 66, 95
Francis, Betty, 12, 37, 76
Francis, Dorothy, 54, 79, 81
Frank, Carl, 65, 66, 81
Frank, Carlene, 12, 34, 35, 36, 45, 61, 63, 95
Frank, Janice, 12, 36, 45, 52, 79, 81
Franzen, Richard, 76
Frazier, Sunne, 54, 95
Frazure, Carol, 86
Frederking, Kathy, 36, 50, 86
Frederking, Margaret, 50, 54, 95
Frye, Georgia, 36, 95
Fulkerson, Joyce, 25, 37, 76
Fulkerson, Marilyn, 86

G

Gaddis, Leo, 76
Gainer, Gary, 24, 76
Gale, Gary, 55, 95
Gallivan, Georgia, 10, 45, 84
Gardner, Alice, 95
Garner, Jeanette, 36, 86
Garvas, Phyllis, 68, 81
Garvie, Robert, 65, 66, 81
Gates, Barbara, 45, 86
George, Irene, 37, 76
George, James, 21, 46, 53, 57, 65, 79, 81
Gettings, Gail, 55, 95
Gettman, Conrad, 53, 65, 86
Gies, Edna, 51, 68, 69, 81

Gies, Geraldine, 50, 81
Gifford, Donna, 50, 81
Gilman, Dick, 47, 64, 65, 95
Gilman, Don, 26, 46, 47, 65, 81
Gilmore, Pat, 76
Gilmore, Sue, 15, 37, 48, 51, 53, 79, 81
Givens, Wallace, 65, 81
Glaspey, Richard, 52, 95
Gleaton, Gail, 49, 73, 95
Gleim, Bonnie, 55, 86
Gleim, Claude, 18, 19, 46, 64, 65, 86
Gleim, Jeannie, 25, 76
Glenn, Lyle, 55, 64, 65, 86
Gobble, Marilyn, 14, 37, 76
Gobble, Virginia, 7, 18, 19, 30, 34, 36, 39, 50, 53, 59, 70, 72, 96, 106
Gohlman, Dick, 21, 22, 41, 46, 53, 55, 62, 96
Goodhew, Fred, 24, 26, 55, 58, 76
Goodman, Virgil, 10
Gosney, Harold, 55, 81
Goss, Beverly, 96
Gossett, Leroy, 65, 81
Gradwohl, Deanna, 36, 52, 81
Gradwohl, Gordon, 25, 26, 46, 86
Gradwohl, Nancy, 25, 37, 76
Gradwohl, Richard, 23, 76
Graf, Carolyn, 37, 81
Graham, Allen, 81
Graham, Laura, 76
Graham, Patricia, 104
Grassi, Robert, 64, 65, 86
Grassi, Ronald, 24, 26, 36, 47, 58, 59, 96
Gray, Rhea, 10, 68
Gray, Ruth, 10, 72, 106
Green, Kent, 81
Grimes, Ann, 86
Grimes, Betty, 52, 86
Gronskai, Betty, 37, 76
Grosgebauer, Billie, 36, 55, 86
Grosgebauer, Karen, 37, 76
Grover, Charlene, 81
Grover, Darlene, 68, 81
Gruber, Scott, 12, 13, 34, 44, 47, 56, 96
Grueneich, Betty, 72, 73, 96, 106
Gudgel, Linda, 36, 50, 86
Gunther, Margaret, 10, 49, 73, 90
Gunn, Stanley, 96
Gumm, Carroll, 55, 65, 81
Gumm, David, 65, 86
Gunderson, Dick, 76
Gwinn, Douglas, 23, 43, 76

H

Haase, Albert, 10
Hagen, Leon, 66, 76
Hall, David, 43, 76
Hall, Jerry, 16, 47, 54, 65, 86
Hall, Lee, 25, 55, 76
Hamilton, Aileen, 37, 50, 76
Hamilton, Jo, 76
Hamilton, John, 12, 13, 24, 26, 36, 47, 58, 96
Hamm, Fay, 10
Hamm, Louie, 34, 35, 47, 59, 72, 73, 96, 106
Hammond, Bill, 13, 43, 76
Hanebut, Mark, 47, 63, 65, 86
Hanebut, Yvonne, 14, 36, 45, 46, 53, 54, 96
Hanek, Jackie, 81
Hanford, Dick, 23, 36, 65, 81
Hanley, Joann, 37, 48, 69, 81
Hansen, Art, 49, 73, 96
Hanson, Bob, 26, 46, 58, 96
Harding, Barbara, 68, 81
Harding, Jackie, 37, 55, 76
Harding, Norman, 23, 43, 74, 76
Harding, Richard, 86
Hargitt, Gerald, 38, 65, 81
Hargitt, Glenn, 24, 26, 54, 58, 70, 86
Harmon, Gloria, 86
Harmon, Lonnie, 63, 65, 81
Harmon, Melinda, 25, 37, 76
Harrison, Pat, 37, 86
Hart, Harriett, 51, 86
Hartley, Bob, 76
Hartley, Bill, 23, 36, 76
Hartwell, Bob, 49, 73, 96
Harvey, Earle, 76
Harvey, Mike, 49, 62, 65, 73, 96
Hastings, Carol, 38, 86
Hastings, Joyce, 76
Hastings, Leland, 23, 26, 36, 58, 96
Hathaway, Judy, 25, 37, 50, 59, 76
Hathaway, Patty, 13, 37, 81
Hatley, Everett, 25
Hawkins, Carla, 54, 55

Index

Hawkins, David, 24, 76
 Hawks, Curtis, 25, 76
 Hayes, Gerald, 65, 86
 Hayes, Dale, 47, 57, 65, 86
 Hayes, Gloria, 15, 27, 36, 48, 55, 84, 86
 Hayes, Neil, 55, 65, 87
 Hayes, Paul, 23, 57, 74, 76
 Hays, Don, 55, 65, 87
 Hays, Harold, 55, 65, 96
 Hays, Larry, 23, 43, 76
 Healy, Sylvia, 87
 Hector, Laverne, 65, 81
 Hehn, Dick, 56, 65, 89
 Heimbigner, Don, 23, 76
 Heimbigner, Donna, 19, 49, 54, 73, 96
 Hein, Gary, 55, 65, 73, 81, 106
 Hein, Paul, 55, 62, 65, 96
 Heisey, Gary, 76
 Helfer, Kenneth, 36, 65, 66, 87
 Helfer, Leonard, 36, 87
 Hellberg, Lois, 36, 45, 87
 Henager, Leroy, 76
 Henline, Bryce, 65, 81
 Henzel, Dorothy, 37, 76
 Henzel, Frank, 49, 73
 Hergert, John, 20, 22, 28, 45, 46, 53, 62, 65, 97
 Herrin, Chuck, 65, 87
 Herring, Ray, 97
 Hester, Lorine, 52, 81
 Hicks, Robert, 23, 65, 87
 Hill, Beverly, 14, 15, 25, 79, 81
 Hill, Charles, 24, 26, 87
 Hill, Jackie, 36, 45, 51, 69, 87
 Hill, Melvin, 21, 53, 65, 79, 81
 Hillier, Joanne, 45, 87
 Hilliard, Janice, 81
 Hina, Viola, 76
 Hinkle, Ilone, 24, 37, 81
 Hodgins, Paul, 65, 87
 Hoff, Ramona, 76
 Holmes, David, 65, 81
 Holway, Marilyn, 19, 54, 97
 Holway, Tommy, 36, 65, 81
 Hooper, Paul, 65, 81
 Hopkins, James, 43, 76
 Hopkins, Jessie, 49, 73, 97
 Hopkins, Jim, 16, 17, 34, 36, 46, 47, 56, 59, 90, 97
 Hoppe, Betty, 50, 87
 Hoppe, Laura, 37, 50, 69, 76
 Horner, Fred, 66, 76
 Horton, Arlene, 10, 50
 Horton, Sharon, 76
 Hosfelt, Joan, 51, 72, 97, 106
 Houghton, Grace, 10, 68
 Howells, Ada, 10, 11
 Hoy, Ronald, 13, 76
 Hudson, Sherron, 53, 81
 Huff, Richard, 38, 42, 65, 66, 67, 81
 Hughes, Mary Ellen, 37, 81
 Hull, Shirley, 81
 Hume, Gene, 27, 47, 68, 87
 Hunt, Jerry, 76
 Hunt, Larry, 76, 36
 Hunter, Doreen, 45, 51, 68, 69, 81
 Hunter, Susan, 76
 Husel, Jeannette, 81
 Hutchings, Lucy, 50, 51, 53, 55, 81

I

Irving, Becky, 76
 Irving, David, 34, 36, 46, 64, 65, 87
 Irving, Marilou, 14, 45, 81
 Irwin, Jim, 65, 81
 Isitt, David, 23, 65, 87

J

Jackson, Alfred, 43, 76
 Jackson, Barbara, 49, 54, 73, 97
 Jackson, Beverly, 26, 37, 76
 Jackson, Charlene, 52, 97
 Jackson, David, 12, 36, 47, 65, 81
 Jackson, Eileen, 76
 Jackson, John, 25, 36, 76
 Jackson, Patricia, 68, 81
 Jackson, Shary, 71, 87
 Jamison, Harold, 66, 76
 Janni, Joe, 76
 Jansen, Dick, 21, 34, 46, 53, 62, 65, 97
 Jassaud, Leon, 24, 76
 Jefferis, Judy, 14, 15, 37, 76
 Jefferis, Nancy, 87

Jenkins, Richard, 52, 97
 Jensen, Barbara, Sr., 19, 50, 52, 97
 Jensen, Barbara, Soph., 15, 21, 25, 36, 48, 63, 81
 Jentsch, Al, 21, 40, 46, 53, 65, 87
 Jeppe, Jim, 12, 16, 21, 41, 46, 53, 90, 97
 Jessup, Jim, 65, 81
 Jinkens, Lu Rae, 50, 54, 97
 Jinkens, Max, 13, 55, 64, 65, 87
 Jobe, Barbara, 36, 54, 63, 87
 Jobe, Virginia, 24, 26, 69, 81
 Johnson Dayle, 25, 26, 76
 Johnson, Donna, 12, 36, 45, 97
 Johnson, Howard, 23, 76
 Johnson, Janice, 37, 45, 59, 63, 81
 Johnson, Judy, 76
 Johnson, Leonard, 34, 47, 65, 87
 Johnson, Lynn, 25, 51, 63, 81
 Johnson, Ronnie, 65, 66, 81
 Johnson, Tom, 12, 23, 65, 66, 81
 Johnston, Lynn, 37, 65, 76
 Johnston, Tommy, 43, 76
 Jolstead, Norma, 15, 34, 48, 53, 63, 87
 Jones, Arthur, 8
 Jones, Betty, 81
 Jones, Bob, 25, 97
 Jones, Carole, 12, 36, 50, 68, 81
 Jones, Don, 65, 66, 82
 Jones, Gerwyn, 43, 46, 65, 87
 Jones, John, 87
 Jones, Nancy, 55, 76
 Jones, Richard, 12, 20, 34, 36, 47, 53, 59, 70, 97
 Jones, Sharon, 48, 52, 87
 Jones, Vera, 13, 37, 69, 82
 Joseph, Eva, 12, 37, 53, 54, 76
 Joseph, Ray, 12, 13, 24, 28, 30, 35, 44, 47, 53, 54, 70, 97
 Joy, LaVera, 52, 82

K

Kantola, Ed, 10
 Katsel, Thelma, 49, 73, 97
 Kauffman, Monte, 26, 46, 55, 98
 Keen, Barbara, 87
 Keezil, Enos, 10, 27, 74
 Kelln, Edward, 36, 65, 82
 Kelln, Merwin, 25, 87
 Kelly, Bill, 56, 98
 Kelly, Evelyn, 15, 36, 50, 84, 87
 Kelly, Shirley, 19, 36, 51, 98
 Kendall, Betty, 37, 76
 Kennedy, Eddie, 65, 82
 Kennedy, Freddie, 47, 65, 82
 Kennedy, Gail, 36, 98
 Kent, Suzanne, 14, 34, 48, 56, 63, 98
 Kerr, Nancy, 14, 36, 53, 70, 87
 Kight, Mike, 23, 36, 65, 82
 Kimball, Fred, 13, 82
 King, Eugenia, 37, 45, 82
 King, Jo Ann, 24, 45, 63, 87
 King, Neal, 25, 47, 98
 King, Rosalind, 12, 26, 37, 77
 Kingsley, Janice, 37, 45, 63, 82
 Kinzer, Leeanne, 25, 68, 77
 Kirchgastner, Gerald, 66, 77
 Kirchgastner, Howard, 25, 82
 Kirk, Bess, 10
 Kirk, Patti, 54, 98
 Kirkman, Bill, 34, 46, 56, 63, 65, 84, 87
 Kirkman, Ruth, 13, 14, 15, 37, 74, 77
 Kitson, Darlene, 77
 Kitson, Duane, 55, 82
 Kittle, Bob, 36, 77
 Klassen, Jay Dee, 24, 98
 Klassen, Marry, 17
 Klavano, Robert, 8, 28, 90
 Klein, Nadine, 36, 45, 87, 98
 Klinsky, Dolores, 55, 77
 Kludas, Don, 36, 47, 64, 65, 87
 Klumb, John, 10, 20, 22
 Knapp, Larry, 36, 66, 77
 Knopf, Conrad, 77
 Knox, Dean, 43, 65, 79, 82
 Knudson, Gloria, 82
 Knudson, Milton, 36, 77
 Knudson, Shirley, 52, 55, 87
 Koehler, Sheri, 13, 14, 24, 30, 45, 53, 55, 58, 98
 Kolbus, Bob, 12, 46, 64, 65, 87
 Koob, Virginia, 87
 Kooreny, Jim, 25, 77
 Krein, Sally Marie, 37, 82

Kress, Albert, 77
 Kronquist, Ray, 65, 82
 Krmsick, Dolores, 51, 55, 68, 82
 Kuhn, Wayne, 49, 54, 73, 98

L

Lacey, Barbara, 36, 55, 98
 Lackey, Charles, 44, 53, 54, 65, 82
 Ladd, Dick, 23, 77
 Lamb, Robert, 66, 77
 Lamott, Janice, 26, 36, 51, 68, 82
 Lancaster, Shirley, 82
 Lane, Celia, 36, 50, 87
 Lane, Esther, 12, 24, 26, 34, 51, 53, 54, 98
 Lane, Evelyn, 82
 Langbecker, Evelyn, 12, 34, 36, 45, 54, 98
 Langbecker, Ronald, 36, 55, 77
 Lang'ord, James, 98
 Langton, Stan, 23, 36, 65, 87
 Lapine, Gary, 25, 77
 Larson, Merlene, 18, 19, 36, 48, 87
 Larson, Russell, 10, 25
 Lattin, Beverly, 18, 19, 104
 Lawrence, Patricia, 78
 Ledbetter, Glen, 8, 10, 16
 Lee, Jack, 52, 82
 Lee, Marjorie, 37, 77
 Lee, Norma Jean, 51, 54, 98
 Lee, Wayne, 13, 28, 46, 53, 57, 65, 87
 Leeper, Sharon, 87
 Leichner, Cordelia, 82
 Lemke, Ken, 21, 46, 53, 55, 98
 Lenhart, Louise, 37, 77
 Leonard, Tom, 12, 21, 28, 31, 46, 52, 53, 59, 62, 70, 98
 Lewis, Janice, 82
 Lewis, Margaret, 36, 82
 Like, Bob, 23, 57, 77
 Lilley, Jeannie, 36, 50, 53, 70, 87
 Link, Claudia, 36, 82
 Linke, Veneta, 24, 26, 36, 82
 Linn, Doris, 49, 73, 99
 Linton, Jim, 47, 65, 87
 Litteral, Joyce, 77
 Little, Agnes, 10, 34
 Livengood, Pearl, 14, 28, 34, 35, 36, 44, 45, 51, 63, 99
 Llovd, Jack, 99
 Lockard, Golda, 51, 68, 69, 87
 Logan, Dewane, 65, 82
 Logston, Sally, 87
 Loiseau, Lyn, 36, 77
 Loney, Beverly, 82
 Loney, Jerry, 77
 Loney, Sherry, 82
 Long, Barbara, 44, 50, 53, 54, 99
 Long, Dale, 77
 Long, Florence, 10, 11
 Long, Jackie, 13, 36, 48, 87
 Lucarelli, Jean, 37, 77
 Lucarelli, Johnny, 36, 77
 Lucke, Marlys, 13, 18, 19, 36, 82
 Lund, Catherine, 14, 18, 19, 36, 48, 68, 82
 Lundin, Janet, 25, 77
 Lundin, Richard, 24, 52, 77
 Lunsford, Patricia, 13, 77
 Lusk, Billie, 14, 15, 77
 Lutton, Carol, 24, 28, 36, 45, 63, 84, 87
 Lybecker, Chester, 10, 67
 Lybecker, Donald, 65, 66, 82
 Lyons, Darrell, 82

M

McAdams, Donna, 37, 50, 63, 69, 72, 73, 82, 106
 McAdams, Nancy, 15, 34, 36, 45, 52, 72, 73, 90, 99, 106
 McAulay, Barbara, 77
 McBride, Dick, 23, 47, 65, 87
 McBride, Charles, 10, 23, 57
 McBride, Priscilla, 36, 51, 68, 69, 87
 McCallum, Judy, 36, 45, 87
 McCallum, Marilyn, 69, 82
 McCarthy, Bertha, 99
 McCarthy, Richard, 65, 82
 McCarthy, Wesley, 23, 43, 77
 McCauley, Don, 87
 McCauley, Paula, 77
 McClane, Judee, 36, 48, 87
 McClenny, Jim, 77
 McCoun, Cathy, 37, 74, 77

Index

McCowan, Don, 65, 82
McCoy, Clifford, 65, 82
McCoy, Deanna, 25, 37, 77
McCoy, Richard, 20, 47, 53, 57, 65, 66, 87
McCracken, Joy, 37, 82
McCully, Janice, 37, 77
McDaniel, Jessie, 87
McDonald, Geral, 57, 99
McDonald, Glenn, 66, 77
McDonald, Ruth, 11, 19
McDowell, Richard, 36, 57, 77
McDowell, Sylvia, 36, 87
McElhane, Mike, 55, 65, 82
McFall, Pat, 36, 87
McFalls, Joyce, 87
McFalls, Sandra, 37, 77
McFarland, Lee, 82

McFarlane, Jerry, 23, 37, 77
McGlothlin, Pat, 65, 82
McGovern, Florence, 11, 18, 19, 44
McGrath, Robert, 11, 36, 37
McKillip, Peggy, 82
McKinney, Don, 65, 87
McKinney, Eleanor, 82
McKinnon, Jack, 65, 66, 82
McLeod, Donald, 36, 77
McMurphy, Wayne, 77
McKay, J. R., 11, 66, 67
McVay, Jerry, 13, 24, 36, 38, 82
Madison, Jim, 65, 66, 73, 82, 106
Maestretti, Gary, 77
Maestretti, Kenneth, 47, 99
Maestretti, Linda, 24, 26, 37, 77
Malena, Sally, 82
Mang, Duane, 23, 57, 66, 77
Manson, Don, 46, 63, 65, 87
Marcy, Phyllis, 14, 77
Marr, Donna, 15, 36, 50, 54, 84, 87
Marshall, Donald, 23, 55, 65, 87
Martin, Roxalee, 18, 19, 30, 39, 51, 53, 59, 70, 87

Massie, Marie, 25, 26, 82
Mathia, LaDonna, 15, 50, 99
Matthews, Margaret, 45, 88
Maughan, Bob, 55, 99
Maughan, Jack, 65, 88
Maughan, Marlene, 37, 51, 77
Maxson, Gary, 22, 77
Mead, Rosalie, 82
Meier, Judy, 53, 68, 82
Meier, Vivian, 49, 73, 88
Meiners, Myron, 36, 77
Mercado, Roger, 57, 65, 82
Metcalf, Ruth, 99
Meyer, Lois, 50, 54, 99
Meyers, Virginia, 104
Milbrath, Mary Jane, 15, 34, 36, 45, 63, 90, 99
Miller, Alvin, 46, 69, 88
Miller, Bob, 23, 57, 65, 99
Miller, Delores, 25, 26, 88
Miller, Janet, 13, 36, 53, 56, 88
Miller, Marvin, 65, 88
Miller, Morrie, 12, 23, 43, 77
Miller, Robert, 25, 77
Millgard, Ted, 43, 66, 77
Mills, Fern, 37, 82
Mills, Fred, 65, 88
Mitchell, Fred, 99
Mitchell, Janet, 14, 36, 48, 63, 99
Mitchell, Ruth, 88
Mobley, Calvin, 64, 65, 88
Mobley, Dick, 12, 18, 19, 22, 28, 34, 46, 53, 62, 65, 99
Mobley, Doris, 25, 37, 56, 77
Mock, Maralyn, 26, 37, 69, 77
Modine, Nels, 99
Monroe, Nola, 82
Montgomery, Dale, 34, 100
Montgomery, Gerald, 65, 82
Moore, Charles, 34, 47, 65, 88
Moore, Dale, 100
Moore, Myrna, 12, 13, 14, 15, 17, 30, 36, 45, 53, 64, 58, 63, 90, 100

Moore, Nancy, 53, 54, 100
Moreland, Boyd, 23, 25, 36, 77
Morrell, Tom, 25, 100
Morris, Dorothy, 77
Morris, Eilleen, 25, 37, 77
Morris, Mike, 23, 38, 43, 53, 65, 66, 71, 82
Morrison, Joyce, 13, 37, 50, 77
Morrison, William, 23, 55, 77
Morton, Darrell, 20, 34, 44, 46, 53, 57, 65, 88
Mortze, Hal, 88
Moser, Ed, 11
Moses, Andy, 23, 57, 77
Mosley, Bert, 65, 88

Mosley, Don, 77
Moss, Shirley, 82
Muller, Shirley, 14, 37, 77
Muller, Walden, 23, 46, 64, 65, 88
Munsey, Norman, 47, 53, 82
Murdock, Jeanne, 77
Murdock, Kaye, 36, 53, 54, 71, 88
Murphy, Ken, 88
Murrills, Keith, 65, 88
Muxlow, Marilyn, 82
Myers, Jimmy, 82
Myers, Mary, 54, 100

N

Nalder, Ronnie Lou, 27, 35, 48, 63, 88
Nally, Della, 55, 77
Needham, Sharon, 100
Neill, Lulubelle, 24, 82
Neisses, Jim, 12, 13, 77
Nelson, Carol, 49, 73, 100
Nelson, Kenneth, 25, 26, 58, 77
Nelson, Marlene, 37, 51, 77
Nelson, Nels, 13, 23, 43, 77
Nelson, Virginia, 37, 77
Nelson, Wilma, 55, 82
Nemitz, Janice, 51, 69, 77
Nessel, Peggy, 24, 36, 45, 54, 56, 90, 100
Newbill, Eugene, 88
Nickelson, Jerry, 100
Nightingale, Martha, 26, 37, 77
Nixon, Mary, 88
Noal, Betty Jean, 54, 70, 100
Noble, Vernice, 51, 55, 68, 100
Noble, Zina, 25, 88
Nordheim, Elda, 36, 44, 50, 100
Norquist, Duane, 55, 65, 82
Norquist, Gary, 25, 77
Nowles, Anne, 37, 69, 77
Nunn, Michael, 36, 77

O

Oelke, Nyla, 14, 37, 77
Ohashi, Aileen, 14, 55, 69, 82
Oldham, Gary, 24, 47, 88
Oldridge, Neil, 36, 43, 53, 65, 82
Oleson, Richelle, 24, 37, 77
Oleson, Todd, 36, 63, 88
Olson, Marie, 82
Omar, Sandra, 77
O'Neil, Marlene, 14, 37, 77
O'Neil, Peggy, 15, 37, 48, 79, 82
Opheim, Bob, 104
Ord, Marilyn, 48, 46, 63, 68, 69, 82
Osborne, Gail, 88
Oswald, Elsie Marie, 77
Oury, Steve, 15, 26, 30, 39, 53, 55, 70, 100
Owsley, Janice, 13, 15, 29, 34, 44, 48, 63, 67, 72, 73, 100, 106
Oye, Barbara, 55, 88

P

Paganini, Anna, 104
Page, Gordon, 36, 46, 100
Page, Sally, 37, 51, 77
Page, Thomas, 16, 23, 43, 46, 65, 79, 82
Palmer, Jack, 65, 82
Palmer, Jim, 88
Parrott, Mary, 24, 26, 77
Partin, Jackson, 11, 46, 49, 79
Paul, Wilma, 88
Paxton, Joanne, 25, 37, 77
Paylor, Maxine, 51, 100
Pentecost, Lela Mae, 12, 34, 36, 45, 100
Pentecost, Sally, 12, 37, 77
Perry, Greg, 77
Pfaflle, Doris, 11, 50
Pinkerton, Anita, 34, 36, 44, 50, 54, 88
Pfeiffer, Meta, 11
Poe, Duane, 65, 82
Poe, Vernon, 55, 101
Ponti, Kenneth, 77
Porter, Barbara, 14, 26, 37, 74, 77
Porter, Sally, 36, 48, 88
Potter, Jim, 55, 101
Pottratz, Franklin, 65, 66, 82
Powers, Nancy, 15, 18, 19, 34, 36, 48, 63, 88
Powers, Wayne, 88
Pratt, Deanna, 45, 88

Preston, Elizabeth, 36, 50, 88
Price, Larry, 65, 88
Price, Thomas, 65, 66, 88
Pulfer, Robert, 11

R

Rahn, Harold, 47, 62, 63, 65, 101
Rahn, Kenneth, 77
Ramage, Donna, 54, 101
Rambow, Pierre, 77
Rambow, Wayne, 77
Rasco, Berwyn, 25, 51, 82
Rawson, Judy, 54, 101
Ray, Marian, 11
Reaver, Jerry, 66
Reavis, Marlene, 82
Rebillard, Ann, 18, 19, 48, 88
Rebillard, Gene, 13, 37, 77
Redfield, Gary, 65, 82
Redfield, Sharon, 26, 55, 82
Reed, Paul, 11
Reed, Virgil, 65, 88
Reed, Wayne, 64, 88
Reeder, Jerry, 66, 77
Reever, Bill, 101
Reever, Jerry, 77
Regula, Beverly, 50, 54, 82
Reihl, Ronald, 38, 46, 62, 101
Reimer, Maurice, 36, 77
Reiswig, Darlene, 12, 13, 15, 27, 28, 30, 34, 36, 48, 53, 54, 58, 63, 90, 101
Reiswig, Geraldine, 82
Rembold, Georgiann, 13, 25, 77
Remboldt, Janet, 24, 69, 83
Renville, LaVerne, 77
Rettig, Thomas, 12, 47, 63, 64, 65, 88
Rew, Stuart, 47, 65, 88
Reyburn, Bobby Jo, 14, 37, 83
Reyburn, Joanne, 49, 73, 101
Reyna, Matias, 104
Reynolds, Allen, 8
Reynolds, Carolyn, 12, 13, 15, 34, 44, 45, 54, 90, 101
Rice, Jerry, 66, 67, 101
Richards, Ardell, 45, 88
Richardson, J., 11, 23, 43
Richwine, Maralyn, 39, 52, 55, 101
Rigsby, Beverly, 37, 78
Rigsby, Faye, 14, 15, 36, 45, 54, 63, 90, 101
Riley, Louie, 46, 57, 65, 66, 88
Riley, Margie, 14, 33, 34, 36, 44, 48, 101
Rimbe, Evangeline, 37, 83
Ritchie, Donald, 36, 65, 83
Ritchie, Jim, 78
Roach, Dave, 66, 101
Roberts, Darrell, 38, 53, 65, 83
Roberts, Elizabeth, 15, 24, 36, 46, 48, 56, 63, 84, 88
Roberts, Janice, 37, 51, 78
Roberts, Jean, 88
Roberts, Linda, 37, 53, 54, 78
Roberts, Myrna, 37, 44, 51, 83
Roberts, Susan, 24, 36, 48, 54, 63, 88
Robertson, Charles, 101
Robertson, John, 57, 65, 88
Robins, Kav, 78
Robinson, Don, 78
Rodda, Alan, 26, 88
Rode, Bobby, 78
Roedel, Marcia, 34, 36, 45, 46, 63, 88
Rogers, David, 78
Rogers, Elaine, 36, 101
Rogers, Gary, 65, 83
Rommel, Bruce, 47, 62, 64, 101
Roper, Jerry, 65, 102
Rose, George, 24, 73, 83, 106
Rosenfelt, Lawrence, 65, 83
Ross, Alice, 12, 13, 48, 52, 56, 59, 90, 102
Ross, James, 102
Ross, Judy, 78
Ross, Karen, 15, 30, 39, 44, 50, 52, 70, 102
Ross, Myrna, 83
Roth, Boyd, 71, 73, 83, 106
Roth, Sue, 15, 24, 36, 56, 59, 79, 83
Rowell, Bob, 12, 23, 36, 65, 88
Royce, Eddie, 65, 83
Royse, Norman, 24, 47, 83
Rudin, Diane, 14, 15, 18, 19, 34, 36, 48, 88
Ruff, Janet, 18, 19, 36, 50, 88
Rust, Gienna Jean, 25, 26, 36, 50, 56, 88
Russell, Alan, 36, 78
Russell, John, 25, 78
Rutan, Bill, 43, 78

Index

S

Sabins, Carla Mae, 37, 68, 78
Sabins, Raymond, 78
Saiter, Virginia, 36, 48, 88
Sala, Lois, 25, 50, 78
Saltmarsh, Don, 24, 26, 78
Sams, Delores, 37, 69, 83
Samuel, Marvin, 65, 88
Sanders, Larry, 24, 36, 88
Santo, Delores, 104
Saunders, Don, 25, 78
Saunders, Phyllis, 83
Sawyer, Norma, 37, 83
Schaefer, Rachel, 102
Schaffert, Dennis, 24, 36, 43, 78
Schick, Joy, 26, 78
Schmelzer, Betty, 36, 49, 54, 73, 102
Schmidt, Betty, 83
Schneidmiller, John, 47, 64, 65, 88
Schneider, Judy, 12, 36, 45, 83, 88
Schock, Binky, 45, 88
Scholl, Don, 16, 17, 28, 44, 45, 46, 53, 62, 65, 102
Schoessler, Bobby, 65, 83
Schwank, Gary, 65, 88
Schwarz, Bob, 36, 55, 65, 88
Scott, Eugen, 83
Scott, Sharon, 15, 36, 44, 48, 88
Seely, Douglas, 46, 53, 102
Seley, Mary, 83
Señan, Marilyn, 54, 102
Selden, Sandra, 14, 18, 19, 39, 53, 70, 88
Selph, Faye, 68, 83
Serven, Tyke, 36, 66, 78
Shafer, Don, 12, 13, 34, 44, 47, 62, 64, 102
Shaw, Tom, 83
Shelley, Geraldine, 83, 89
Shelton, Larry, 66, 78
Shemwell, Jean, 34, 54, 102
Shenefelt, Carol, 37, 78
Shenefelt, Jim, 102
Shepard, Carole, 37, 78
Shepard, Janet, 49, 73, 102
Shepherd, Ann, 13, 14, 18, 19, 48, 63, 79, 83
Shepherd, Jim, 16, 34, 47, 67, 102
Sheridan, Jack, 65, 89
Sherwood, Claire, 30, 48, 55, 102
Sherwood, David, 23, 65, 83
Sherwood, Janet, 36, 64, 102
Sherwood, Nada, 19, 102
Shinbo, Patty Jean, 45, 89
Shively, Ralph, 102
Shoemaker, Judy, 15, 37, 78
Silen, Sandra, 18, 19
Simons, Norma, 12, 34, 51, 72, 73, 103, 106
Sires, Dave, 13, 47, 56, 64, 65, 89
Sivertson, Jane Ann, 13, 15, 37, 48, 63, 68, 69, 79, 83
Smiley, Carolee, 24, 26, 38, 53, 54, 83
Smith, Annette, 37, 55, 78
Smith, Dennis, 36, 55, 78
Smith, John, Soph, 65, 83
Smith, John, Fr, 36, 78
Smith, Loretta, 14, 44, 45, 72, 73, 103, 106
Smith, Shari, 14, 34, 44, 45, 52, 90, 103
Sooter, Carolyn, 55, 83
Soper, David, 23, 57, 78
Sparks, Claire, 24, 45, 53, 89
Spies, Lorraine, 45, 89
Spray, Marilyn, 24, 26, 36, 45, 63, 84, 89
Sprengel, Lew, 23, 78
Sprengle, Joyce, 89
Stading, Edgar, 78
Stading, Elsie, 78
Stambaugh, Jerry, 73, 78, 106
Stambaugh, Ralph, 65, 89, 106
Stamper, Darrell, 78
Stazel, Linda, 68, 72, 73, 83, 106
Steffy, Larry, 23, 78
Stegmiller, Lea, 15, 18, 19, 30, 39, 48, 70, 72, 73, 90, 103, 106
Steindorf, Don, 103
Steiner, Roger, 36, 47, 65, 83
Stephens, Bill, 66, 78
Stephens, James, 39, 55, 103
Stevens, Ila, 89
Stevens, Karen, 15, 26, 44, 45, 63, 103
Stevenson, Rosene, 54, 103
Stewart, Bill, 12, 43, 65, 83
Stewart, Bob, 23, 78
Stewart, Carol, 12, 13, 37, 83

Stewart, Johnny, 23, 25, 26, 46, 65, 83
Stillman, Allen, 65, 83
Stoller, Phil, 20, 46, 52, 57, 65, 89
Stoneroad, Eileen, 14, 37, 78
Stoneroad, Judy, 18, 19, 48, 89
Storrer, Carol, 26, 37, 78
Stovall, Cherie, 37, 83
Stovall, Helen, 25, 37, 78
Straugham, Marianne, 18, 19, 103
Strode, Pat, 25, 78
Struthers, Allen, 66, 78
Sullivan, Jackie, 78
Sullivan, George, 21, 22, 46, 52, 55, 103
Sullivan, Shannon, 78
Sullivan, Wendall, 78
Summers, Darlene, 83
Summers, Virginia, 36, 54, 103
Sutherland, Walter, 89
Swanson, Ronald, 66, 83
Swegle, Carol, 18, 19, 52, 55, 103

T

Tachibana, Janice, 72, 73, 83, 106
Tachibana, Patty, 37, 78
Talabere, Herb, 24, 34, 47, 53, 70, 89
Talbot, Nancy, 36, 50, 54, 103
Tandy, Judy, 68, 83
Tate, Dan, 104
Tate, Verta, 50, 83
Taylor, Merly, 89
Taylor, Virginia, 14, 45, 63, 69, 83
Teague, Ralph, 78
Teal, Eugene, 25, 78
Teall, Edwin, 25, 36, 89
Teeter, Don, 83
Thatcher, John, 47, 65, 83
Thomas, Nancy, 37, 78
Thompson, Carla, 103
Thompson, Frank, 89
Thompson, Fred, 47, 65, 66, 83
Thompson, Phyllis, 13, 37, 48, 68, 83
Thonney, Richard, 78
Thrasher, Charlene, 18, 19, 83
Timmons, Nancy, 14, 50, 59, 83
Timmons, Susan, 15, 50, 63, 84, 89
Tinker, Bob, 57, 65, 66, 83
Todd, Gary, 43, 46, 65, 89
Todorovich, Patty, 72, 73, 83, 106
Tomlinson, Glenda, 89
Tompkins, Dan, 65, 57, 89
Tompkins, Shannon, 23, 65, 83
Tompkins, Sherry, 63, 83
Toth, Betty Lou, 24, 26, 50, 89
Townsend, Ada Mae, 50, 51, 53, 89
Townsend, Jim, 65, 83
Transue, Janet, 37, 78
Travaille, Myrna, 24, 38, 103
Triebwasser, Warren, 55, 103
Troeh, Carla, 37, 78
Troeh, Paul, 18, 19, 24, 46, 47, 89
Trousedale, Lee, 36, 78
Trudgeon, Duane, 26, 36, 78
Tucker, Dee Lee, 37, 78
Tucker, Terry, 34, 35, 38, 47, 62, 64, 65, 90, 103
Turner, Jeanine, 24, 36, 51, 53, 89

U

Ulrich, Elinor, 18, 19, 36, 44, 48, 51, 69, 89
Ulrich, Marian, 34, 48, 51, 53, 68, 69, 90, 103
Underwood, Ken, 46, 65, 66, 89
Underwood, Rae, 37, 78
Unruh, Tommy, 78
Upcraft, Barbara, 45, 89
Upcraft, Dorothy, 12, 14, 36, 45, 54, 104

V

Vale, Mickey, 23, 65, 83
Valentine, Cynthia, 83
Van Ausdle, Kay, 37, 78
Van Zandt, Darlene, 83
Vaughan, Dennis, 23, 65, 83
Vaughan, Judy, 37, 78
Vincent, Vonamy, 83
Votendahl, Darlene, 78

W

Wade, John, 64, 65, 89
Wade, Norman, 23, 57, 78
Wade, Tom, 83
Wagner, Linda, 12, 37, 55, 78
Wainwright, Gordon, 25, 78
Walden, Neilen, 104
Walker, Daniel, 78
Walker, David, 30, 39, 55, 104
Walker, Mary, 78
Walker, Tom, 78
Wallace, Donna, 37, 74, 78
Wallingford, Patricia, 37, 50, 78
Walters, Harold, 20, 65, 83
Ward, Martha, 26, 36, 50, 89
Warner, Diane, 13, 18, 19, 36, 48, 63, 89
Warner, Larry, 16, 23, 46, 53, 84, 89
Warwick, Bobby, 25, 78
Wassmiller, Shirley, 37, 78
Waters, Donna, 14, 83
Watson, Gary, 25, 83
Watson, Helen, 89
Weatherly, Maureen, 37, 78
Weaver, Warren, 65, 83
Weber, Bill, 65, 79, 83
Weber, Sharon, 49, 73, 104
Webster, Janlyn, 37, 50, 78
Webster, Jim, 36, 65, 83
Welk, Gretchen, 45, 51, 54
West, Mary, 83
Westgard, Quinlan, 37, 69, 83
Wetzel, Allen, 13, 20, 28, 40, 46, 53, 65, 84, 89
Weyer, Richard, 78
Wheeler, Frank, 25, 36, 78
White, Carl Ann, 34, 36, 45, 56, 63, 84, 89
White, Janice, 15, 78
Whitely, Roberta, 37, 50, 78
Whiteman, Judy, 15, 37, 74, 78
Whitney, Eleanor, 48, 89
Widener, Elaine, 83
Wiley, Jim, 68, 89
Williams, Dixie, 83
Williams, Gayle, 25, 51, 78
Williams, Yvonne, 13, 51, 89
Wilson, Albert, 36, 39, 55, 104
Wilson, Cathern, 51, 52, 55, 69, 89
Wilson, Eddie, 25, 26, 58, 83
Wilson, Gerald, 65
Wilson, Herbert, 36, 65, 83
Wilson, LaVerne, 68, 83
Wilson, Wallace, 89
Winn, Linda, 69, 78
Wise, Kay, 44, 50, 89
Witt, Neil, 83
Wold, Dick, 23, 78
Wolfe, Delbert, 43, 78
Wolfson, Roger, 23, 78
Wood, Carol, 37, 78
Wood, Dale, 34, 46, 63, 64, 65, 66, 89
Wood, Larry, 36, 89
Wooten, Brent, 13, 23, 36, 40, 56, 74, 78
Wooten, Richard, 11, 23, 40, 42, 74
Workman, Audrey, 104
Workman, Mickey, 20, 55, 104
Workman, Patsy, 52, 53, 104
Worley, Bruce, 65, 89
Wright, Richard, 36, 65, 83
Wright, Virgil, 11, 62, 64

Y

Yates, Mary, 11, 51
York, Ronald, 89
Young, Beverly, 13, 54, 104
Young, Ruth, 37, 50, 78

Z

Zatt, Cecil, 49, 73, 104
Zatt, Ted, 55, 65, 83
Zaegel, Vance, 65, 89
Zaro, David, 66, 78
Zaro, Evelyn, 14, 49, 73, 104
Zier, Bruce, 67, 104
Zier, Myrna, 36, 89
Zimmerman, Ann, 37, 44, 50, 78
Zitterkopf, Gloria, 13, 14, 37, 50, 72, 73, 83, 106
Zitterkopf, Bobby, 78
Zoller, Robert, 66, 78
Zumwalt, Ronald, 23, 65, 89

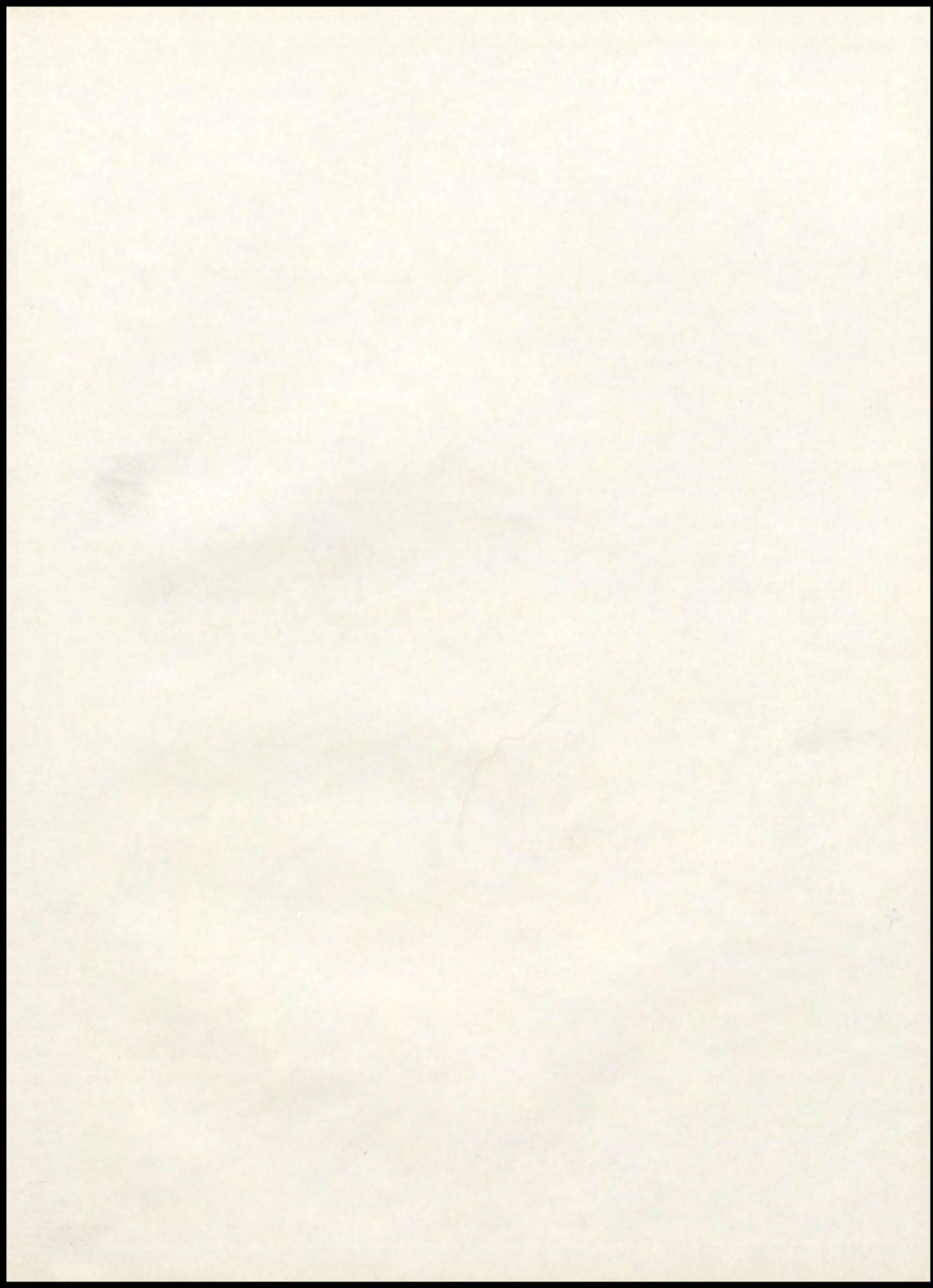





Royal Blue Spring Supplement

Our Operetta, "Firefly" was a gay and colorful event

FRED BOUTZ, MARY LYNN DAVIN, DICK JONES.

RON GRASSI, PEGGY NESSEL.

VIRGINIA GOBBLE, JANET SHERWOOD, JERRY McVAY, GLENNA JEAN RUST, KAY DAVIS.

CARLENE FRANK, LUELLE DUDLEY, RON BOSCOV.

RON GRASSI, MR. ALEXANDER, PEGGY NESSEL,
MR. McGRATH.



Choir

SOPRANO

Sharon Allen
Patsy Brooks
Mary Ann Carle
JoAnn Clarke
Mary Lynn Davin
Luella Dudley
Marilou Foster
Jeanette Garner
Linda Gudgel
Jackie Hill
Barbara Jobe
Donna Johnson
Shirley Kelly
Gail Kennedy
Nadine Klein
Evelyn Langbecker
Judy McCallum
Judee McClane
Sylvia McDowell
Janet Mitchell
Peggy Nessel
Elda Nordhiem
Anita Pinkerton
Sally Porter
Susan Roberts

Marcia Roedel
Faye Rigby
Marge Riley
Janet Ruff
Glenna Jean Rust
Betty Schmelzer
Judy Schneller
Marilyn Spray
Virginia Summers

ALTO

Billie Arbuckle
Bette Barnett
Joan Bickel
Joyce Berney
Mary Cousins
Darlene Cummins
Kay Davis
Virginia Gobble
Gloria Hayes
Barbara Lacey
Pearl Livengood
Carol Lutton
Nancy McAdams
Mary Jane Milbrath
Myrna Moore

Lela Mae Pentecost

Nancy Powers
Elizabeth Roberts
Elaine Rogers
Diane Rudin
Darlene Reiswig
Sharon Scott
Janet Sherwood
Nancy Talbot
Dorothy Upcraft
Martha Ward

TENOR

Janice Adams
Deanna Bogle
Fred Boutz
Joan Carle
Janet Farrens
Ron Grassi
David Irving
David Jackson
Wayne Kellin
Donna Marr
Todd Oleson
Gordon Page

BASS

Gene Aliverti
Bob Allen
Bob Beach
Maurice Blake
Ron Boscov
Darrell Morton
John Hamilton
Dick Hanford
Leland Hastings
Ken Helfer
Leonard Helfer
Tom Holway
Jim Hopkins
Dick Jones
Mike Kight
Don Kludas
Stan Langton
Jerry McVay
Don Ritchie
Larry Sanders
Bob Schwarz
Roger Steiner
Larry Wood
Jim Webster
Bert Wilson
Dick Wright



A few of the last activities of the '53-'54 year were the Junior Prom and the Senior Ball.

Elizabeth Roberts was crowned queen of the Junior Prom by Bill Kirkman, Junior class president. Her crown was of white carnations. The members of her court were Janice Baker, Gloria Hayes, Virginia Saiter, and Sandra Selden. The princesses were presented wrist corsages of white carnations.

The decorations, done in purple, lavender, and turquoise, carried out the theme, "Kismet." A false ceiling, slanting from the center, very authentically represented a tent. The queens throne was done in purple velvet and the princesses sat on grey velvet cushions. Setting off the oriental effect were larger than life size silhouettes of Arabian dancing girls.

Eddie Aliverti and a portion of his band provided the music for the affair.

The annual Senior Ball, April 30, was a gay affair which a large part of the senior class attended.

The theme of the dance, "Street Scene," was carried out with murals on the walls and a star studded ceiling.

At intermission Peggy Nessel, queen, and her court consisting of Mary Lynn Davin, Mary Jane Milbrath, Janice Owsley, and Sheri Koehler, were crowned by Senior Class president, Eddie Epstein.

Ray Thompson's Band provided the music for the ball; and delicious punch and cookies were served at intermission.

Jr. Prom Royalty—Princess, VIRGINIA SAITER; Queen, ELIZABETH ROBERTS; Princess, GLORIA HAYES; Jr. Class Prexy, BILL KIRKMAN; Princesses, JANICE BAKER and SANDRA SELDEN.



Senior Ball Royalty—Princesses JANICE OWSLEY and MARY JANE MILBRATH; Queen PEGGY NESSEL; Princesses SHERI KOEHLER and MARY LYNN DAVIN.



DARREL
MORTON



BOB
BECKEL



JIM
HOPKINS



AL
WETZEL



BUCKY
JENTZSCH



LEE
BAKER



WAYNE
LEE



DON
AYLWARD

PAUL
DAGUE



PHIL
STOLLER

GERWYN
JONES



MONTE
KAUFFMAN



BOB
BECKER



BOB
FOOTS

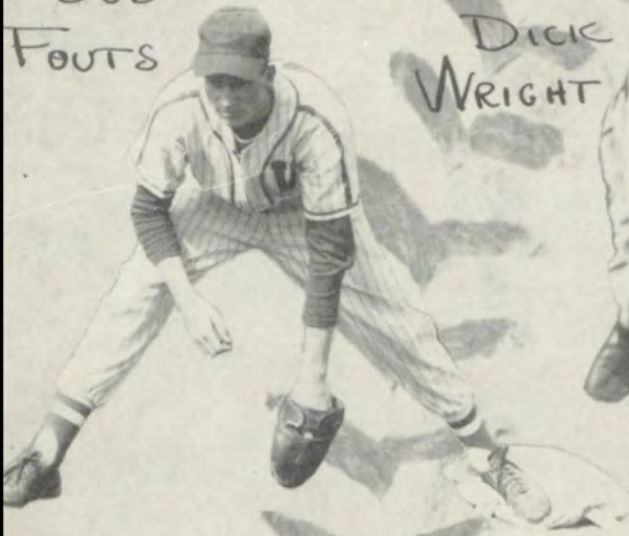

DICK
WRIGHT



ROBIN
BECK



DICK
MOBLE



COACH
WOOTEN



JOHN
HERGERT



BRENT
WOOTEN





Back Row—left to right: BEN COLLEY, FRED KIMBALL, DICK HANFORD, EDDIE ROYCE, MIKE KIGHT, RODGER AMONSON, EULON BROWN, DENNIS SCHEAFFERT, COACH RICHARDSON. *Second Row*—left to right: ALFRED JACKSON, NELS NELSON, GARY ROGERS, WARREN WEAVER, BILL HAMMOND, JERRY COLLEY, BOB SCHOESLER. *First Row*—left to right: JAMES HOPKINS, LARRY HAYES, GARY MAESTRETTI, DAVID JACKSON, PAUL HAYES, BILL HARTLEY, GARY BANKS, BILL CORYELL.

The Varsity and B Squad Baseball Teams came through as "Victors" again this year . . .

The B Squad Baseball team had a very successful season this year, winning ten of their fourteen games and losing only four. The squads played eight home games and six out-of-town games under the supervision of Coach Richardson.

The B Squad infield saw Gary Rogers and Dick Hanford at first, Warren Weaver and Mike Kight at second, Dennis Schaffert at shortstop, and Gary Banks at third. In the outfield were Paul Hayes and Jerry Colley in left, Larry Hayes and Fred Kimball in center, and Ben Colley in right field. Pitchers for the squad were Eulon Brown, Eddie Royce, Bob Schoesler and Bill Coryell. Taking the catching honors were Bill Hamond and Bill Hartley. Paul Hayes and Warren Weaver came up with the highest batting averages at the end of the season.



The Blue Devil baseball team of '53-'54 under the fine coaching of Boots Wooten had one of the most successful seasons ever enjoyed in the history of the favorite American sport at Wa-Hi as they wound up their nineteen game schedule with thirteen wins and six losses. The Washington State record was nearly perfect as Kennewick was the only team to boast a victory over the Devils, taking only two, at that. The other losses were: three to Lewiston and a single loss to Mac-Hi.

Mac-Hi, although they took an early season 4-3 victory from Wa-Hi, did not fare as well in the three following games as Wa-Hi amassed 43 runs against their 13.

The Devils infield consisted of: team captain Bob Fouts, senior, at first; Wayne Lee, junior, at second; Bob Becker, senior, at third; and Phil Stoller, junior, at short. The outfield saw Bob Beckel, Darrell Morton and Lee Baker or Bucky Jentzsch throughout the season. Doing a good share of the catching was freshman, Brent Wooten, while Gerwyn Jones, junior, and Jim Hopkins, senior, also saw considerable action.

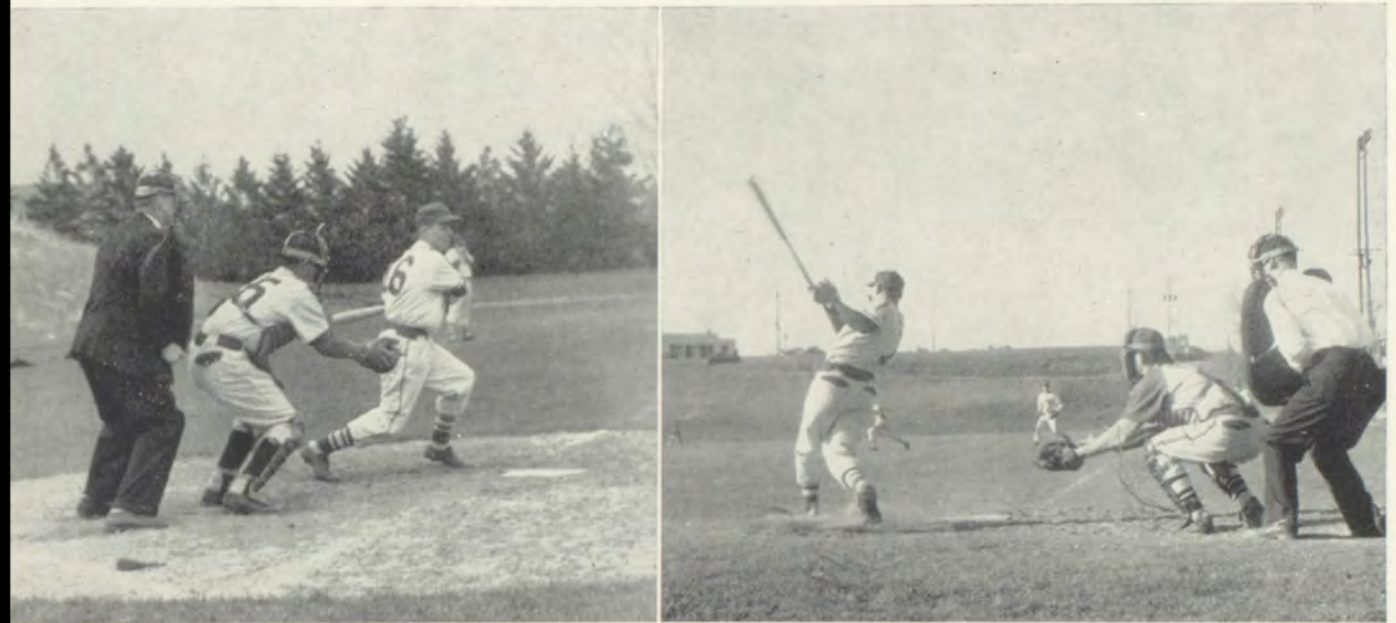

The pitching was pretty well divided amongst John Hergert and Dick Mobley, seniors, and Bucky Jentzsch, junior, although Allen Wetzels, junior, and Bill Weber, sophomore, were kept in constant reserve.

Hergert had a season record of 5 wins and 3 losses. Mobley had 5 wins and 1 loss, and Jentzsch had 3 wins and 2 losses.

Utility infielders were Monte Kauffman, senior, third baseman, and Robin Beck, sophomore, short-stop. Dick Wright, sophomore, was an outfield reserve.

DICK JANSEN



ED CARTER

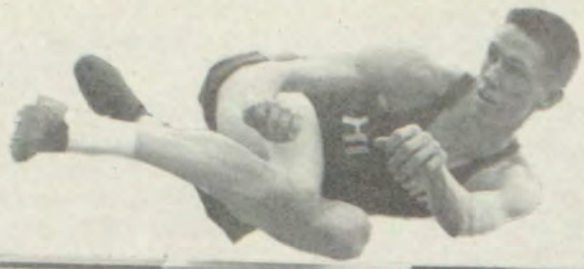

GEORGE SULLIVAN



DON SCHOLL



MIKE MORRIS



BOB STEWART

CONRAD BETTMAN



HAROLD VALTERS



RED DELANEY



DOUG SEELEY



COACH MCBRIDE



DAVE
CASPER



GENE
BATES



DARREL
MORTON

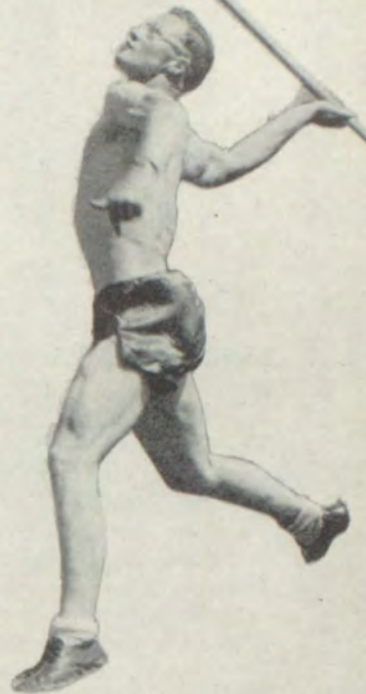

BOB
ALLEN



AL
ELLIOT



STAN
LANGT



COACH
FLETCHER

GORDON
PAGE



. . . And with spring comes the Devil's track team . . .

. . . It was a busy season for the track boys of Wa-Hi this year. The season opened with The Mac-Hi Speed Carnival in which our boys got off to a slow start.

The next day on April 10th, the Blue Devils participated in the W.S.C. Invitational at Pullman. The Devils came in a strong fourth with 15 points; ten of which were made by Ed Carter who broke a three year old high-jump record and the remaining 5 points were made by David Casper who won in the high hurdles.

April 16, brought around the Richland Dual at Richland. The Devils topped the Bombers 69-53. It was a good day for the Wa-Hi thinclads, Ed Carter came out top point man with the blue ribbons in both hurdles and runner-up in the high jump; Con Gettman won with his fastest mile, 4:56; Roland Hussey, Don Featherston, and Gordon of Richland had a three-way deadlock on first in the pole vault, Don Scholl won in the discus and quartet relays; Al Elliot came in second in the broad jump; and Rich McDowell came out on top in the 220.



TRACK TEAM—*Fifth Row*—left to right: BOB STEWART, RICH MCCOY, DON MANSON, JERRY REEDER, MORRIE REIMER, RED DELANEY, RON REIHL, DON SCHOLL, GORDON PAGE, SHANNON CARDER, BOB ROWELL, AL ELLIOT, DOUG SEELEY, BILL MORRISON, DICK MCBRIDE. *Fourth Row*—left to right: DON MCCOWAN, PAUL TROEH, GARY CONNER, DUANE MANG, CONRAD GETTMAN, DARYL DAUGS, JIM ALLEN, NORMAN MUNSEY, WES COLLEY, DON BECK, BUD DORUM, ARTHUR BRIXY, LEW SPRENGEL, EULAN BROWN, DON CUNNINGTON. *Third Row*—left to right: COACH MCBRIDE, ROYCE CHERRYHOLMES, TOM PAGE, JERRY MCFARLAND, SHAN TOMPKINS, BOB LIKE, HAROLD WALTERS, WALDEN MULLER, GENE BATES, WESLEY FARLEY, DOUG GWINN, DICK LADD. *Second Row*—left to right: COACH FLETCHER, GORDON GRADWOHL, GORDON ANDERSON, HOWARD ALDRICH, JIM SHENEFELT, KEN LEMKE, LOUIS RILEY, GEORGE SULLIVAN, RICHARD HUFF, BOB ALLEN, LEROY FARLEY, DICK ANDERSON, DENNIS DAUGS, ROBERT HICKS. *First Row*—left to right: MIKE MORRIS, CONRAD KNOPF, RAYMOND SABINS, DON FEATHERSTON, LOWELL DAVENPORT, GENE BLATTMAN, DAVE CASPER, ED CARTER, MEL HILL, DON D'ADLANG, DAVID FORD, STAN LANGTON, DAVE SOPER, RICHARD MCDOWELL.

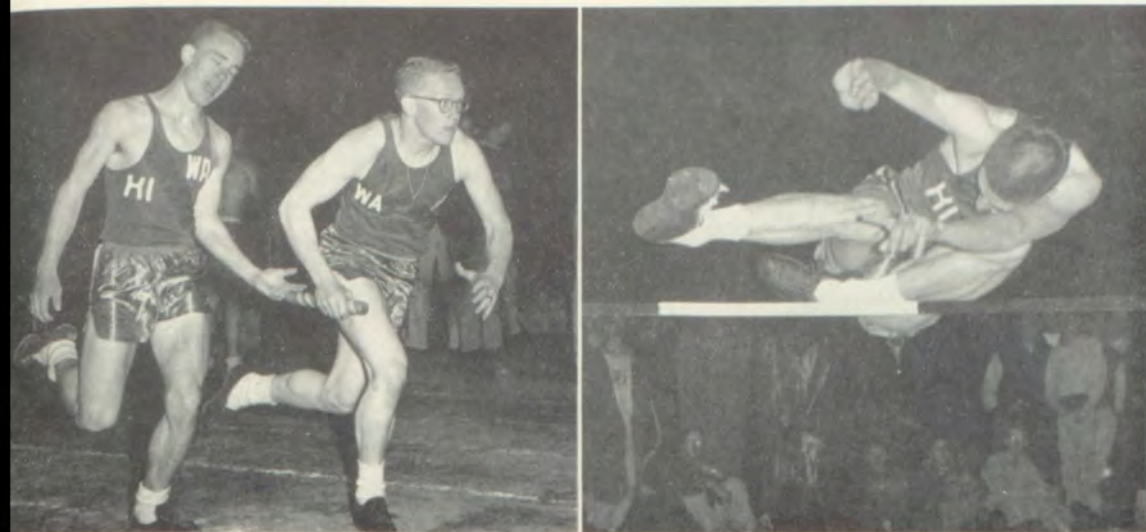

Next on the agenda were the Wa-Hi relays held at Borleske field. Yakima won the relays with 54 $\frac{7}{10}$ points while the Blue Devils came in second with 44 $\frac{1}{2}$ points.

At the Yakima Invitational Meet, May 1st, the Blue Devils took fifth place. Ed Carter broke a nine year old record with a leap of five feet eleven inches. The very next week, May 7, Wa-Hi placed second in the Richland Triangular Meet in Richland. George Sullivan turned in his top performance of the year in the 440 in 53.4 seconds, another new mark.

Next came the District Track Meet held at Borleske Field in Walla Walla. The Devils with 52 $\frac{1}{2}$ points were runnersup to the Clarkston Bantams who totaled 58.

Ed Carter and Darrell Morton broke two records at the Tri-District Meet and qualified themselves for the State Meet held in Pullman. Carter cracked an age old record by leaping an even six feet. Morton winged the javelin 170 feet and 1 $\frac{1}{2}$ inches to break Wa-Hi's 1952 record of 167 feet 8 $\frac{3}{4}$ inches. David Casper also qualified for the State Meet.

At last the State Meet came on May 28-29. Wa-Hi came in seventh with 6 points while Stadium High won the meet with 23.

We are all very proud of the efforts of both the track boys and the coaches, Felix Fletcher and Chuck McBride, who did their very best in this '53-'54 season for Wa-Hi.

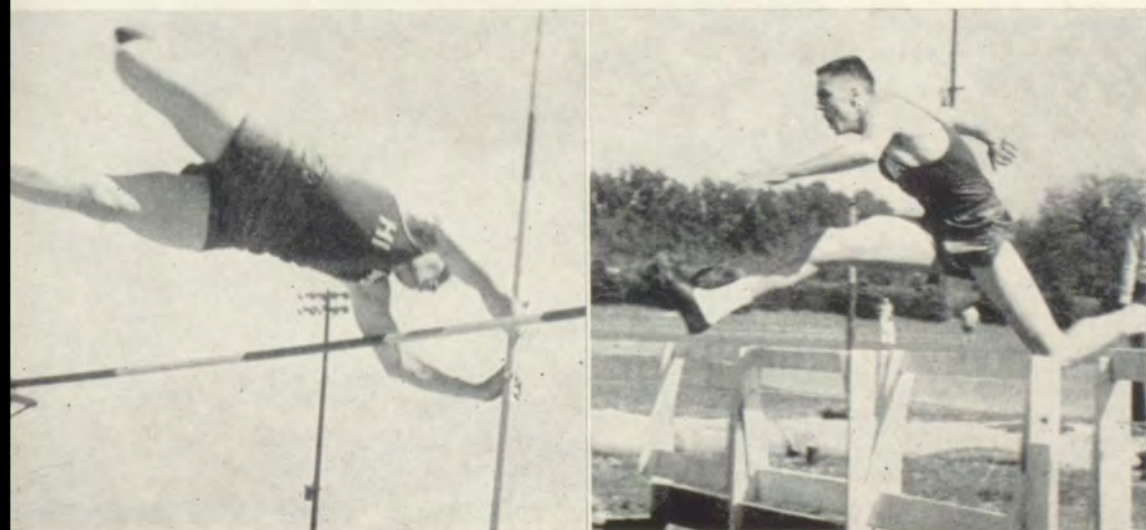



The girls tennis team had a fairly successful year under the direction of Mrs. Houghton. Matches were held with Pendleton and Saint Paul's. The team lost both matches with Pendleton and tied with Saint Paul's. Players for singles were: Sheri Koehler, Eleanor Whitney, Edna Gies, and Loretta Smith. Double players included: Sheri Koehler, Eleanor Whitney, Ilone Hinkle, Joanne Erdman, and Marlene Maughan. Eugene Fong was the only member of the boys' tennis team.



Boys' Tennis—GENE FONG.

Girls' Tennis — left to right: LORETTA SMITH, SHERI KOEHLER, ELEANOR WHITNEY, EDNA GIES. Back row—left to right: ILONE HINKLE, LUCY HUTCHINGS, MARLENE MAUGHAN, JO ANN ERDMAN.

Golf Team — left to right: REED CLARK, JR., JIM FIDDES, BILL CARPENTER, DICK GOHLMAN.

The 1954 golf team coached by John Klumb was composed of four members. Two seniors, Dick Gohlman and Reed Clark; one junior, Jim Fiddes; and one freshman, Bill Carpenter.

Out of the five tournaments entered by the Wa-Hi divot diggers, they were consistent and placed second in all five. Teams the Blue Devils competed with were: Colfax, Clarkston, Lewiston, Moscow, and Pullman. At the close of the season the team kept up the consistent pace and placed second in the Bi-State League championship tourney at Colfax only a few strokes behind the winners, Lewiston.

In the school championship matches, Clark beat Gohlman 4 and 2 and Fiddes beat Carpenter 8 and 7 in thirty six holes. Reed Clark was the winner, winning 6 and 4.



State Tournament
Senior Reception
Band Banquet

Play Day always brings about lots of fun, food, and frolic. This '53-'54 Play Day was no exception to the rule. The school service clubs provided the various food stands, and the Key Club "dunking pond" provided some new and original fun. Also a street dance was a new addition to the affair. All attended the afternoon track meet.



Refreshments!

In goes Tom!

Call of the Wild
Clean-up!

Wa-Hi Darlings

The Senior Sneak was successful as always. The sun was very warm at Bingham Springs on the special day the seniors sneaked. There was plenty of good food to eat and lots of sun but not a great deal of relaxing was done. Mr. Klavano and Mr. Anderson fished while chaperoning the affair.

Food!



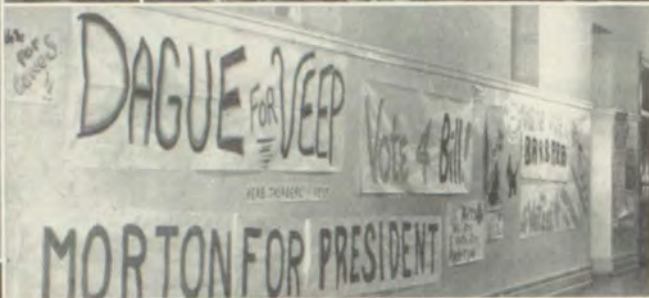

Play Day Voting
Tom and Paul

Fred Boutz, Bob Rowell

Outside Booths

Jim George

Cap and Gown Committee—left to right: JANICE BARER, SANDRA EPSTEIN, BARBARA JOBE, SUSAN ROBERTS, JUDY STONEROD, ANN REBILLARD, SUSAN TIMMONS.

Military Ball Royalty. *Back row*—left to right: PEARL LIVENGOOD, QUEEN "CHUBBY" REISWIG, LT. COL. EDDIE EPSTEIN, SUZANNE KENT. *Front row*—left to right: JANET MITCHELL, SHARON ALLEN.

"CHUBBY" AND
CAPT. FLANAGAN



Queen Darlene Reiswig and her court of four princesses, Pearl Livengood, Suzzane Kent, Janet Mitchell, and Sharon Allen, reigned over the annual Military Ball, May 14.

The Girls Gym was decorated in red, white, and blue crepe paper as was the throne.

The crowning of the royalty took place at intermission. Queen Darlene was presented with a crown of white carnations and the princesses crowns were pink carnations.

The Wa-Hi Dance Band provided the music for the affair. Punch and cookies were served.





The 1954 Commencement proceedings began with Baccalaureate, May 23rd. The sermon was given by Rev. Albert J. Wilson with Rev. Rodda, Rev. Elliott, Rev. Southard, Rev. Renzema, and Rev. Woodley, participating. Music was provided by the orchestra, choir, and chorus.

Commencement was opened on May 27 with the invocation, by Rev. Cousins. The choir presented "The Nutcracker Suite" and further music was provided by the Advanced Girls' Glee. The Wa-Hi band contributed to the program with the "Unfinished Symphony" and the traditional "Pomp and Circumstance." The graduating seniors were addressed by Prof. David Stevens, whose subject was "Twelve Years to Ignorance." Co-valedictorians, Eddie Epstein and Carolyn Reynolds, presented the valedictory addresses, and Marion Ulrich



REV. COUSINS

The Seniors Said Their Last Goodbye to Wa-Hi

gave the salutatory. Awards were presented by Mr. Klavano following the presentation of scholarships. Tom Leonard received the Legislative Assembly Award for his contribution to student government; Eddie Epstein received the Lawrence Jacky Memorial Award for his contribution to good sportsmanship; David Casper received the Brown Trophy for team work and co-operation in athletics. Following the presentation of diplomas by Gerwyn Jones, the program was closed with the Benediction, pronounced by Rev. J. A. McKee.

Coffee Hour, under the direction of Chita Cousins, was held for the graduates and their families in the Girls Gym. This was followed by an all-night senior party, under the chairmanship of Eddie Epstein, senior class president, and sponsored by senior parents. A midnight movie, dancing at the Elks, swimming at the Y.M.C.A. and a breakfast, prepared and served by senior mothers, concluded the program, at which an excellent attendance was noted.

CAROLYN REYNOLDS



MARIAN ULRICH



EDDIE EPSTEIN



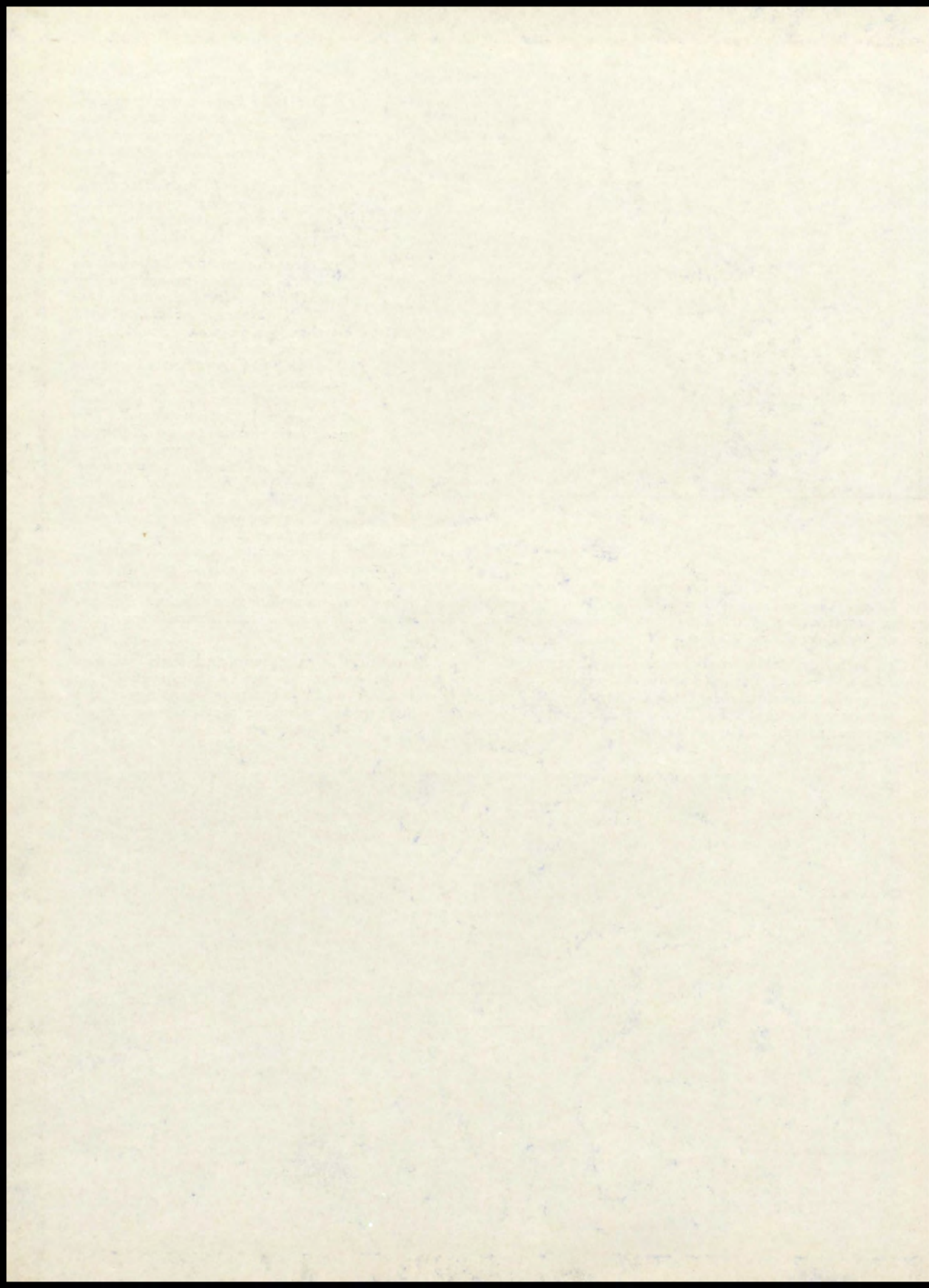



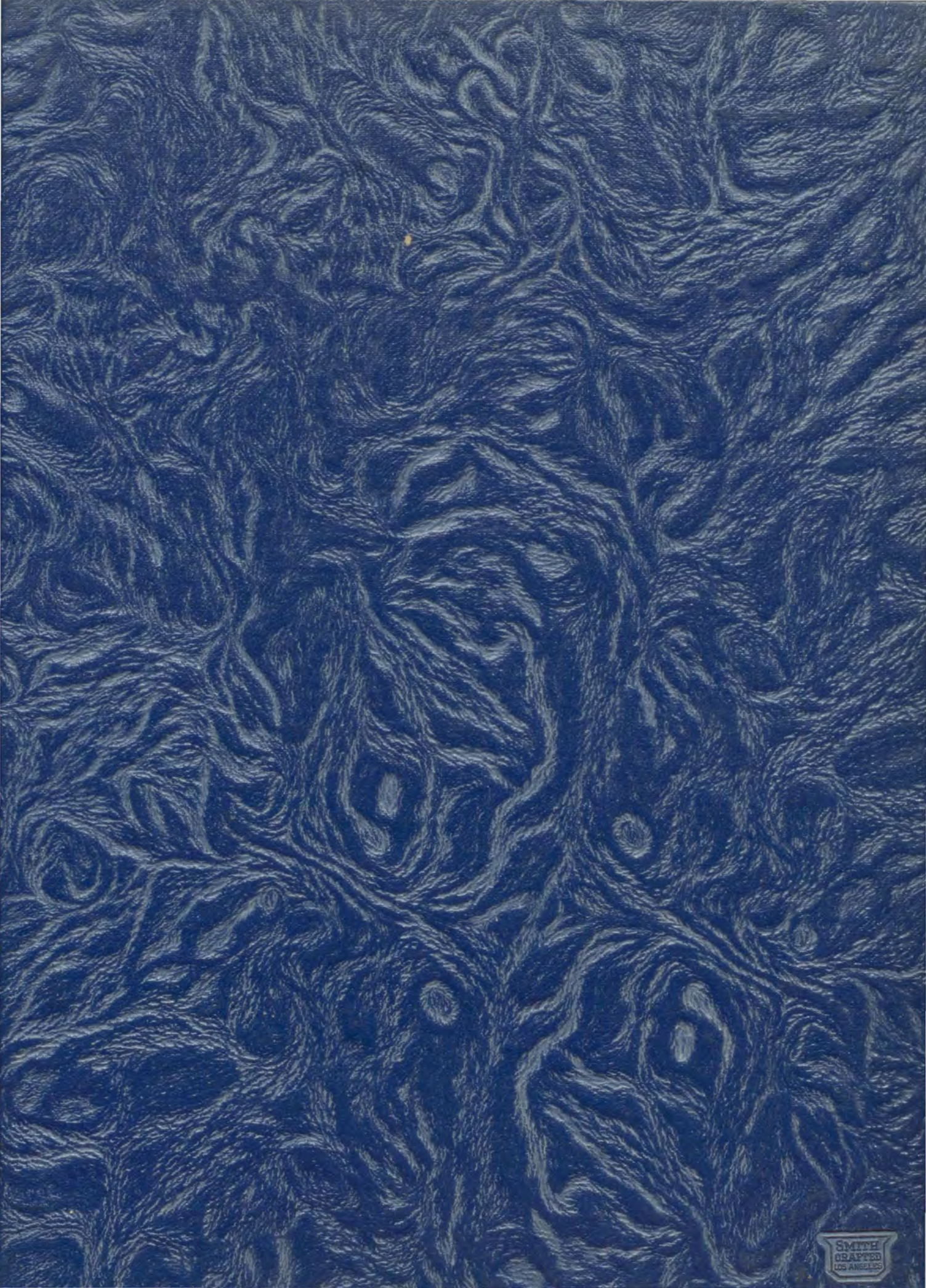

SMITH
GRAFTED
LOS ANGELES